The Breath of SCANDAL has never yet been directed at THE ALL-BRITISH Standard
R. W. ARCHER & CO.
65 Lr. Mount Street.

Births, Marriages, and Deaths (which in all cases must be authenticated), 3 lines, 20 words, 2/6; each additional line of 7 words, 2/6.

Irish Times 'Phone Numbers.—Dublin 5036 and 5037; Belfast—1787; London—Central 4330. Belfast Office—139 Royal Avenue. London Office—69 Fleet Street.

ROLL OF HONOUR.

In Memoriam.
(1915

4—In loving memory of G. H. Cross, R.A.S.C. (attached R.I. Fusiliers), killed in France September 30th, 1918.

MOOREHOUSE—Seventh Anniversary—In loving memory of Corporal George Moorehouse, 1st Royal Dublin Fusiliers, killed in action, France, October 1st, 1918, aged 23 years. "Safe in the arms of Jesus." "Gone, but not forgotten." Inserted by his loving parents.

REILLY—In loving memory of Raymond Archill, killed in action in France October 1st, 1918, aged 19 years, youngest son of Mr. and Mrs. John Reihill, 52 Kenilworth square, Rathgar, Dublin. R.I.P.

BIRTHS.

GLEN—September 27, 1925, at Miss Webb's Nursing Home, Claremont street, Belfast, to the wife of J. A. Glen, Ardigan, Killyleagh, a son.

MORGAN—September 25, 1925, at The Pharmacy, Kilrock, to Mr. and Mrs. James Morgan (nee ——), the gift of a daughter (Olive Muriel).

MENZIES—September 26, 1925, to Mr. and Mrs. Menzies (nee Victoria Gillespie), 2 Regent Terrace, Carlton-cum-Hardy, Manchester, a son.

DOWNHAM—August 25, 1925, to Mr. and Mrs. M. Downham, 27 Leeson Park, a son.

MARRIAGES.

CRAIG and LANE-JOYNT—September 28, 1925, at Donnybrook street Church, London, Francis Bryanston street Church, London, Francis Bowyer Craig, third son of the late Thomas Craig, Norwich, Eng., to Olive, only daughter of the late Robert Lane-Joynt, B.L., and of Mrs. Glenleigh Taylor, 49 Grosvenor street, London.

NAYLOR and WRIGHT—September 23, 1925, at Kill Church, Cootehill, by the Rev. C. Keane, M.A., William, second son of late William Harper and Mrs. Harper, Drumnick, Shercock, to Margaret, younger daughter of late Mr. and Mrs. Henry Wright, Drumnagrea, Cootehill, and niece of late William Wright, LL.D., Lismore College, County Waterford.

LAFFERTY and HOGAN—September 15, 1925, at St. Michael's, Dun Laoghaire, Harry, second son of Patrick and Mrs. Lafferty, Anderaw, Newtownstewart, County Tyrone, to Mary, eldest daughter of the late Michael Hogan and of Mrs. ——, Kilrickle, Loughrea, County Galway.

DEATHS.

ANNOUNCEMENTS received late for insertion in this column will be found on Page 6.

BRADY—September 29, 1925, at his residence, 13 Leinster avenue, Dublin, Myles Brady. Funeral private. No flowers.

HEALY—At the Parochial House, Monastown, Very Rev. John Healy, P.P., R.I.P. Remains will be removed to Parish Church to-day (Thursday) at 7.30 p.m. Funeral to Dean's Grange Cemetery, after Solemn Requiem Office and High Mass, to-morrow (Friday) morning, 2nd October, at 11 o'clock. No flowers, by request.

HERBERT—September 30, 1925, suddenly, Mrs. Emily S. Herbert, widow of the late C. G. Herbert, 50 Leinster road, Rathmines. Funeral from 6 St. John's road, Sandymount, 9 a.m. to-morrow (Friday) for Mount Jerome.

HOWDEN—On Wednesday, September 30, 1925, at his residence, Carriglass, Longford, John Howden, in his 70th year. Deeply mourned by his sorrowing wife and children. Funeral arrangements later.

Rock of Ages, cleft for me,
Let me hide myself in Thee.

MOLONEY—September 29, 1925, at his residence, 7 Shandon road, Phibsborough, Dublin, Thomas Vincent Moloney. Deeply mourned by his sorrowing wife, relatives, and friends. Oh, Sacred Heart, grant him the reward he deserves so well. Funeral (private) this (Thursday) morning, after 10 o'clock Mass, from Saint Peter's, Phibsborough, to Glasnevin. Brisbane and Sioux City, U.S.A., papers please copy.

STEWART—September 30, 1925, at her residence, 25 Killeen road, Anna Sophia, aged 78, widow of Charles Standish Stewart, and eldest daughter of the late Robert Duggan, 4 Wynnefield Park, Rathgar. Funeral reaches Mount Jerome 10.30 to-morrow (Friday).

ACKNOWLEDGMENTS.

Mr. and Mrs. Doolan and family wish to thank their many Kind Friends who sympathised with them in their recent and bereavement.

Mrs. Dowling and family, of Kenilworth Park, wish to express their sincerest thanks to all who sent wreaths, telegrams, messages, and letters of condolence in their recent sad bereavement, and trust this acknowledgment will suffice, as it would be impossible to reply individually.

IN MEMORIAM.

WILLOUGHBY—In loving memory of our mother, Harriette A. Willoughby, who died suddenly 1st October, 1924.

WILLOUGHBY—In loving memory of Harriette Anna Willoughby, who entered into rest October 1st, 1924. "The eternal God is thy refuge, and underneath are the everlasting arms."

NICHOLS' 'Phone—276.
FUNERAL AND CARRIAGE ESTABLISHMENT, Lombard street (Westland Row). Coffins, Hearses, and every Requisite. Economy and Punctuality.
FUNERAL REQUISITES OF EVERY DESCRIPTION.
WALLER,
49 and 50 DENZILLE STREET (Merrion Square).
SALOON MOTOR HEARSE.
Private Mortuary.
'Phone—151. Wires—"Undertaker, Dublin."
MILLER AND CO. BRAY
FUNERAL Directors. Superior Motor Hearses.
'Phone—Bray 117. Wires—"Collier, Bray."
RAMSAY, Florists to H.M. the King
'Phones 1159, B.E., 493.
40 NASSAU ST.
WREATHS, FLORAL DESIGNS.
Telegrams: Violets, Dublin. Nurseries, Ballsbridge
WATSON'S WREATHS. Telegrams—"Greenbond, Dublin." Tel.—2572. WATSON'S, 31 NASSAU ST. Nurseries, Killiney.

SHIPPING.

ELLERMAN LINES.
CITY HALL
BUCKNALL.
AUTUMN PASSENGER SERVICES.
SUDAN, INDIA, and CEYLON.
London ... 9,678 Oct. 3 Colombo, Madras & Calcutta
London ... 10,000 Oct. 6 Bombay & Karachi
London ... 9,460 Oct. 14 Colombo & Calcutta
London ... 9,300 Oct. 17 Bombay & Karachi
London ... 6,356 Oct. 24 Colombo & Calcutta
London ... 10,136 Oct. 24 Bombay & Karachi
London ... 7,810 Oct. 31 Bombay & Karachi
Intermediate Certificates Accepted.
Embark East Float, Birkenhead, 3 p.m.
Fort Sudan ... via Marseilles.
CAPE TO FAR EAST and AUSTRALIA.
London ... 7,982 Oct. 17 Singapore, Hong Kong, Shanghai and Japan.
Via Marseilles.
Is issued to Australia via Singapore.
CAPE TOWN TO SOUTH AFRICA
London ... 4,229 Oct. 2 Cape Town, Algiers, Las Palmas, London, and
London ... 4,718 Oct. 30 Natal.
Embark East India Docks, 3 p.m.
Subject to alteration or cancellation without notice.
Apply—
3-405 Leadenhall street, E.C.3.
Tower Buildings, Water street, Liverpool.
3 Bothwell street, Glasgow.

ALLAN LINE. C.G.T.
MONTREAL DIRECT TO NEW YORK
LIVERPOOL SIX DAYS.
Sailings "CUTS OFF THE CORNER."
Empress ... all-burning Liner.
Empress ... Oct. 7
Empress ... Oct. 14
LIVERPOOL TO WEST INDIES.
Sailings from MAIN and PANAMA.
Oct. 13. Finance ... Nov. 10.
Apply 22 Pall Mall, S.W. 1.

EVENING CLEANED IN A DAY.
Works, Phibsboro', Raeslagh.

SPECIAL EXTRA

The Irish Times.

PRICE TWOPENCE. DUBLIN, THURSDAY, OCTOBER 1, 1925. VOL. LXVII. NO. 21,360.

MISCELLANEOUS.

"TAMILSE," the Tea for Flavour. Packed in ¼, ½ and 1lb Packets. Ask for it.

PRIVATE Limited Company of Importers of Building Materials and Machinery doing extensive business in Free State requires further capital from one or two gentlemen, who would be required to take active part in company's business. W 1888, this office.

JOHN C. PARKER and Sons, Ltd., DUBLIN. CROSS CUT and NARROW FELLING SAWS. FELLING AXES.

A. MILLAR & CO., LTD., WHOLESALE TEA, WINE, and SPIRIT MERCHANTS, 10/13 THOMAS STREET, DUBLIN.

Require the services of an EXPERIENCED REPRESENTATIVE for Southern Journey. Must have first-class references.

Apply, stating age, with copies of testimonials.

ADVERTISERS are specially requested to see that Copy for Advertisements in the Saturday issue of the "Irish Times" is sent to this Office at least two days before date of publication.
THE MANAGER.

SLANE MILLS, SLANE, CO. MEATH.
WE will offer the above magnificent Concern at our Saleroom, This Day at 1.30 o'clock. Situate close to rail and canal, with large dock, in perfect order, suitable for any class of Factory. Also the Tivoli Theatre and various Residential Properties.
BATTERSBY AND CO., Auctioneers, 39 WESTMORELAND STREET, DUBLIN. Established 1815. 'Phones 48 and 49.

BROOKS, THOMAS AND CO., LTD., DUBLIN. SWITCH LADDERS, DOUBLE LADDERS, EXTENSION LADDERS, HOUSEHOLD STEP LADDERS.

FONROCK DISTRICT—Wanted, Furnished House for month; state accommodation.—Y 4, this office.

MOIRA RESTAURANT, TRINITY STREET (COLLEGE GREEN). Two minutes from Trinity College.
Charcoal Grill.
P. NUGENT, Proprietor.

FURNISHED Flat or House Wanted at once, four, six months.—W 1976, this office.

I MUST have the "CAPITAL" Tea. In sealed packets only, 2/-, 1/-, 1lb. District Agents: HALLIDAY BROS., Baggot street.

WANTED TO RENT, Small House, with about Two Acres, for poultry, around Dublin.—YOUNG, Tullow.

OYSTERS FRESH DAILY AT THE RED BANK RESTAURANT, LTD., 19 and 20 D'OLIER STREET.

ANNE LYNCH'S TEAS

DEAF? HEAR with the ACOUSTICON. Recommended by the Medical Profession. CALL for TEST without obligation. 18 Harcourt street, Dublin. 9.30 to 6

INSURANCE.
SPECIAL QUOTATIONS now available for all Classes of Insurance. Before renewing current Policies please apply for our quotations.
ALAN B. KIDD and CO., LTD., 14 DAWSON STREET, DUBLIN.

GLEESON, O'DEA AND CO., LTD. CUT NAILS. ROUND and OVAL WIRE NAILS. BRASS & IRON WOOD SCREWS. DUBLIN: 21 and 22 Christchurch Place.

STAINLESS TABLE CUTLERY. Ivorine handles, from 13/6 4-dozen, post free.—THOMPSON, 12 NASSAU STREET, DUBLIN.

MONEY.—The Highest Advances to be obtained is in Dublin on Jewellery, Silver Plate, Furniture, and valuable Chattel Property of every description at the First Class Money Office, 85 MARLBOROUGH STREET, 85.

"PULLVAC" PRESERVING JARS.
The quickest and most perfect method of preserving fruit, vegetables, etc.
Full particulars from DOCKRELL LIMITED, DUBLIN.

THOMAS HENSHAW and CO., LTD. Stoves latest designs; Repairs, Ranges, etc.—3 to 12 Christ Church Place. Works—Clonskea.

CARSON'S LIQUID PAINTS.—Write for Colour Card and Prices.—Carson's, 22 Bachelor's Walk, Dublin.

INCOME TAX Recovered, Returns Filled, Super Tax Statements Prepared.—J. T. WALLACE, Expert, 10 Nassau street. 'Phone—1585.

SEA TRIPS AND TOURS.

GEORGE LUNN'S TOURS.
NORTH AFRICAN MOTOR TOURS.
From London Fog to Eastern Sunshine.
13 Days Algiers, Boghar, Laghouat, Bou-Saada £53 10 0
21 Days Tunis, Bone, Constantine, Timgad, Biskra, Bougie, Algiers £44 0 0
23 Days Algiers, Michelet, Biskra, El Kantara, Bone, Tunis £48 10 0
27 Days Tunis, Sfax, Kairouan, Palermo, Girgenti, Syracuse, Taormina, Naples, Turin £59 10 0
30 Days Tunis, Sfax, Kairouan, Bone, Constantine, Biskra, Bougie, Algiers £58 10 0
36 Days Algiers, Biskra, Constantine, Sicily, Naples, Turin £70 0 0
SWITZERLAND.
10 Days Lugano Tour, Grand Eden All Balcony Rooms Facing Lake. £11 7 0
17 Days Lugano Tour £12 17 0
10 Days Montreux Tour £7 17 6
17 Days Montreux, Lake Geneva ... £10 9 0
17 Days Lugano, Montreux £15 12 0
13 Days Montreux Sirens, Venice.... £15 15 0
10 Days Montreux, Sirens, Lugano ... £12 5 0
14 Days Montreux, Sirens, Bellagio Lugano £14 9 6
AUTUMN ON THE RIVIERA.
17 Days Nice, with Motor Tours Mentone, Monte Carlo, Grasse, Cannes... £14 10 0
10 Days Nice, with 3 Motor Tours... £10 19 6
18 Days Lugano, Genoa, Nice £14 19 6
PARIS.
3 Days Paris, with Auto Tours to Versailles, Round Paris and Fontainebleau £7 17 6
4 Days Paris and Versailles £5 0 0
Apply for 1,000 Holidays Abroad, B 16.
74 WIGMORE ST., W.1. 'Phone: Langham 1746.

A CRUISE-DE-LUXE TO THE ROMANTIC WEST INDIES, including BERMUDA, CENTRAL AMERICA, NASSAU, PANAMA, CUBA, by OCEAN-CRUISING STEAMER, "ARCADIAN."
From Southampton Nov. 5. Returning Dec. 17.
Fare from 90 Guineas.
THE ROYAL MAIL LINE.
London, Royal Mail House, Moorgate, E.C.2; Dublin; Hewett's Travel Agency, 15 D'Olier street; Thomas Cook and Son, Ltd., 118 Grafton street; British and Irish Steam Packet Co., Ltd., 16 Westmoreland street.

SHIPPING.

CUNARD to UNITED STATES
Fastest Steamers From Ireland
Cobh to New York.
Carmania...Sun. Oct. 4 Franconia...Sun. Nov. 8
Franconia...Sun. Oct. 11 Almania ...Sun. Nov. 22
Scythia...Sun. Oct. 18 Laconia ...Sun. Nov. 29
Laconia ...Sun. Oct. 25 Samaria ...Sun. Nov. 29
Samaria...Sun. Nov. 1 Aurania...Sun. Dec. 6
Cobh to Boston
Carmania...Sun. Oct. 4 Samaria...Sun. Nov. 1
Franconia...Sun. Oct. 11 Franconia...Sun. Nov. 15
Scythia...Sun. Oct. 18 Laconia ...Sun. Nov. 22
CANADA
Belfast to Quebec and Montreal.
Aurania...Frt. Oct. 2 Aurania...Frt. Oct. 30
Also Regular Sailings from Southampton and Liverpool to U.S.A. and Canada.
For further particulars apply CUNARD LINE, CUNARD WHARF, Coast; 1 Albert Square Belfast, or Local Agents.

POULTRY ON THE FARM—Page 4.

CUBITT Demonstration Five-Seater Car, Shop-soiled, at reduced price.—GRAFTON MOTOR CO., 43 GRAFTON STREET, DUBLIN.

FORD Commercial Car Communique "C." Keep in touch with your Customers via FORD. AUTOCARS IRELAND LTD., 19 Chatham street. One Ton Truck £135 (ex Cork).

12 MONTHS' Full Insurance with every Morris Car. Sole Agents: BRITTAIN, Dublin.

BUY YOUR Ford from the Pioneer Firm.—R. W. ARCHER and CO., 65 Lower Mount street.

WITH the Standard you get style, speed, safety, simplicity and genuine SATISFACTION. —R. W. ARCHER and Co., 65 Lower Mount street.

DEMONSTRATION OF FORDSON TRACTORS FOR ALL PURPOSES—Road Haulage, Driving, Road Ploughing, Golf Course, Stationary Plant, etc. 31 SMITHFIELD. Ask for ARCHER'S REPRESENTATIVE.
TO-DAY AND TO-MORROW.

HOTELS AND HEALTH RESORTS.

DOLPHIN HOTEL AND RESTAURANT, 49 ESSEX STREET (PARLIAMENT STREET), DUBLIN.
(2 Minutes from the Law Courts.)
BUFFET, GRILL-ROOM, DINING-ROOM, SMOKING-ROOM, BILLIARD-ROOM, BEDROOMS.
Telephone 2784 Telegrams: Dolphin, Dublin.

CENTRAL HOTEL, EXCHEQUER STREET and GEORGE'S STREET, DUBLIN.
First Class Family and Commercial Hotel.
Over 100 Bedrooms.
Finest Stockrooms in Ireland.
BED and BREAKFAST, 9/6.

POWER'S HOTEL, KILDARE STREET, DUBLIN.
CENTRAL AND MODERATE.
IDEAL FOR VISITOR OR PERMANENT.
OWN MOTOR SERVICE. Telephone 408.

WAVERLEY HOTEL, HOWTH SUMMIT.
TELEPHONE ..... HOWTH 31.
Visitors can have Luncheons at Harrison's, Westmoreland street.

LONDON.
HOTEL BELGRAVIA,
GROSVENOR GARDENS, VICTORIA, S.W.1.
Overlooking grounds of Buckingham Palace, and close to Hyde Park Corner, Piccadilly, and Westminster Abbey and Cathedral.
One of London's highest class, yet most moderate priced, Hotels. Suitable alike for the man of affairs or visitor on pleasure bent.
250 ROOMS.
Each fitted with running water, gas fires, telephone, and the most comfortable of comfortable beds.
Suites of Rooms. Rooms with Private Bath.
From 10s. 6d. a Day.
Special Inclusive and Week-End Rates.
RESTAURANT BELGRAVIA.
Perfect Cooking and Service amidst surroundings bristling with gaiety and interest.

BOARDING AND HOTELS.

ATTRACTIVE Residence, Bay's, Fitzwilliam place. Every comfort and moderate charges. 'Phone, 4506. 7

AT Pavilion House, 5 Gresham terrace, Kingstown—Select Board Residence. 'Phone, 1711. 7

AT 11 Rathmines road—Board Residence; garage if required. 10/6. 7

AT Marivic Hotel, 30 Lower Baggot street, Dublin. Excellent cuisine. Every comfort for visitors. 'Phone, 3577. 7

AT Southern Hotel, 52 Lower Baggot street—Comfortable. Good catering. Moderate.—Miss Sheehy, Proprietress. 7

AT Windsor Hotel, Westland Row—Visitors comfortably catered for. Garage. 'Phone, 934. 7

ASHTON, Martello Terrace, Dun Laoghaire, near sea and trains. Most comfortable, splendidly modernte; special winter terms; free garage. 'Phone, 192. 30

DUBLIN—Fitzwilliam Hotel, 11 Upper Fitzwilliam street; highly recommended; comfortable; moderate terms; central. 7

DUN Laoghaire—Hoseview, 4 Adelaide street—Visitors or permanent Guests comfortably accommodated; reasonable. 30

LONDON—Ritz Court Hotel Leicester square, Hyde Park—Bed and Breakfast, 6/6 night; 3 guineas per week with dinner 21 guineas. 3

HOTEL RUSSELL
St. Stephen's Green, DUBLIN
When in DUBLIN stay at the MOST COMFORTABLE HOTEL in the CITY
Newly Decorated and Renovated
All latest conveniences for Visitors' Comfort
Wireless Broadcasting free to Visitors
Situated in Dublin's BEST POSITION
Noted for CIVILITY, COMFORT and EXCELLENT CUISINE
Moderate Winter Terms.
GARAGE. Telephone 51507
Telegraphic Address: Hotel Russell, Dublin
Apply Manager.

VI-SPRING MATTRESSES FOR COMFORT.
ILLUSTRATED LIST ON REQUEST.
SOLE AGENTS:
PIM BROTHERS, LTD., EXCHEQUER STREET, DUBLIN.

HOTELS AND HEALTH RESORTS.

SALTHILL HOTEL, MONKSTOWN, CO. DUBLIN.
Kingstown, "Dunleary," Golf Links, 10 minutes from Hotel.
Visitors staying at this Hotel can have meals at the Royal Hibernian Hotel, Dublin, which is under the same management.
LUNCHEONS, AFTERNOON TEAS AND DINNERS.
BANQUETS AND WEDDING BREAKFASTS.

SHELBOURNE HOTEL.
THE PREMIER DUBLIN HOTEL.
LUNCHEONS, AFTERNOON TEAS AND DINNERS.
BANQUETS and WEDDING BREAKFASTS.
THE BEST CELLAR AND APPOINTMENTS.

LONDON — DEAN HOTEL, 87 Oxford street. Most central. Lift. Night Porter. Stock Room; Bed, Breakfast, Bath; from 9/6. Telegrams "Veledanbo," Westcent. 'Phone—Gerrard 9710.

CARPETS LIFTED, SHAKEN, CLEANED AND RELAID, AT MODERATE PRICES.
TODD, BURNS & CO., LTD., HOUSE FURNISHERS, MARY STREET, DUBLIN.

HOTELS AND HEALTH RESORTS.

CLYDAGH, FIRST-CLASS RESIDENTIAL HOTEL, GREYSTONES, CO. WICKLOW.
MODERATE EN PENSION TARIFF.
PRIVATE SERVICE SUITES.
Hotel Service with Home Comfort.

ALPINE SPORTS, LTD., HOTELS.
British Clientele. Best Sporting Facilities
MURREN..... Palace Hotel des Alpes, Eiger, Regina, and Three Others.
MALOJA..... Maloja Palace.
PONTRESINA.. Schloss, Parc.
MORGINS..... Grand Hotel.
WENGEN..... Belvedere.
BERGUN..... Kurhaus
PLANS FROM SECRETARY.
6, P.H. ENGLISCHER GARTEN, LONDON, N.W.1.

SOUTHPORT—The Clifton, Promenade, adjoins Public Hall, orch. garage. 'Phone 641. Tel. Marine

COLWYN Bay, N.W.—The Werge Boarding Residence, Marine road, 2 min. sea. Tariff.

GAYMER'S CYDER.
AGENTS—
ROBERT SMYTH & SONS, LTD.,
6 AND 7 STEPHEN'S GREEN, DUBLIN.

AN AUSTIN announcement
We have much pleasure in stating that we have been appointed
Sole Distributors in Irish Free State
for AUSTIN MOTOR CARS. We know the Austin is a trouble-free car—but every car needs attention, and as we have the best equipped workshop in the country efficient service is assured.
Lincoln & Nolan, Ltd.,
57 and 58 Lower Baggot St., Dublin.
'Phone 943. Wires Lincolan, Dublin.

TO THE TRADE
We are now appointing Dealers throughout the Irish Free State.

FROM £180 at Dublin

DUBLIN DEALERS: W. B. CRAWFORD, LTD., 29 DAWSON STREET.

At Lee's SPECIAL BLANKET WEEK
AT ALL OUR HOUSES
Commencing This Day
ALL PURE WOOL BLANKETS, of highest quality Irish and Yorkshire Manufacture, offered at GREAT PRICE REDUCTIONS.

IRISH BLANKETS "LEE" BRAND
500 Pairs of our own high-grade quality All Pure Wool Irish Blankets at the following low prices—
"Lee" PURE IRISH WOOL
Look for this label on all our "Lee" Brand Irish Blankets.
12/6 each - 25/- per pair
14/11 " - 29/10 " "
17/6 " - 35/- " "
22/6 " - 45/- " "
YORKSHIRE BLANKETS
(FREE OF DUTY)
1,200 Pairs of best ALL PURE WOOL Yorkshire Blankets, Free of all Duty, as they were bought and delivered before the Customs' Duty became operative—
6/9 each, 13/6 per pair; 14/6 each, 29/- per pair;
8/11½ " 17/11 " 19/6 " 39/- "
11/6 " 23/- " 24/6 " 49/-
SPECIAL LOT—About 200 pairs of odd numbers and some slightly soiled pairs clearing at very much reduced prices. Postage 1/- per pair
We hold splendid stocks of Sheets, Quilts, Towels, Glass Cloths and all household goods at most economic cash prices.
Post Orders executed promptly and satisfactorily at all our Houses
EDWARD LEE AND CO., LTD.,
DUBLIN (48 Mary St.), RATHMINES, DUN LAOGHAIRE (Kingstown) BRAY.

THE BEST WEEK-END PAPER FOR DUBLIN People is the "WEEKLY IRISH TIMES." Last Edition on Sale every Saturday morning. Price Twopence.

CORNS
ROYAL MAIL CORN CURE
Safe — Quick — Comfortable
7½d. & 1/- — Post 2d. extra.
Get It at
Hayes, Conyngham & Robinson
The "Rexall" Chemists, (Ltd.)
12 Grafton St., Dublin & Branches

LOANS BY POST.
£20 TO £5,000
In any part of Ireland and Great Britain to all respectable persons on Note of Hand. Loans arranged by post without interview. No fees charged or beforehand charges.
THE STANDARD PRIVATE FINANCE COMPANY OF IRELAND, LTD.
15 ANGLESEA ST., DUBLIN.
J. C. WALSHE, Secretary

OVERCOATS
(Ready-to-Wear), 3 to 9 Gns.
RAINCOATS,
30/- to 8 Gns.
Hundreds to choose from.

IF IT'S CLOTHES TRY THOMPSON'S,
Tailors for Three Generations.
8 Westmoreland street.

PICTURES FOR IRISH HOMES
Combridge LTD.
18 & 20 GRAFTON STREET.

HORSES.
Wires—"Sewell's, Dublin." Telephone—674.
SEWELL'S, DUBLIN.
AUCTION AT THE REPOSITORY, THIS DAY (THURSDAY),
Commencing at 2 o'clock,
60 LOTS HUNTERS, HARNESS HORSES, PONIES, TRAPS, HARNESS, etc.
SEWELL, SON & SIMPSON
AUCTIONEERS. (LTD.)

ARCHITECTS' AND ENGINEERS' DRAWING MATERIALS.
LAND SURVEYING CHAINS.
MEASURING TAPES. MEASURING RODS.
BROWNE & NOLAN, LTD., 41/42 NASSAU STREET, DUBLIN.

PACKING HAMPERS AND HAND BASKETS
For BUTCHERS and GROCERS now in Stock at RICHMOND NATIONAL INSTITUTION FOR THE BLIND, 41 UPPER SACKVILLE STREET, DUBLIN.

MONEY
LENT BY POST FROM £30 TO £5,000.
On Note of Hand Alone, Without Security.
To Ladies or Gentlemen. Strictly Private.
No charge whatever if Loan is not granted.
CAUTION TO INTENDED APPLICANTS.
Do not pay any fees, railway expenses, or preliminary charges.
Genuine Lenders should not ask for them, as often those who ask such charges never lend any money.
The City and County Private Finance Co., Ltd., make no charges when Loans are not granted.
Apply SECRETARY,
12 SOUTH LEINSTER STREET, DUBLIN.
THE CITY AND COUNTY PRIVATE FINANCE CO., LTD.

EVENTS IN IRELAND are fully summarised in the "WEEKLY IRISH TIMES," with Price Twopence.

COURTOWN Harbour, Gorey.—"Irish Times" can be had daily at Bolger's Hotel.

Clanwilliam Motors Ltd.
SHOWROOMS:
CLANWILLIAM HOUSE
Have on view the following Cars at Special Duty Paid Prices:

AUSTIN CARS
2 12 H.P. Touring Cars in Blue and Leather Upholstery to match.
2 12 H.P. Do. in Grey and Upholstery to match.
2 7 H.P. Do. in King-fisher Blue.

CLYNO CARS
1 Occasional Touring Car in Smoke Grey.
1 Four-Seater " " " " Standard Finish
1 Do. Royal " " " " De Luxe finish

LANCIA CARS
1 Lambda Touring Car in Royal Blue with Blue Leather aptly described as the most perfect car in the world.
1 Pentaiota Chassis, with Self Starter and Four Wheel Brakes—See this Masterpiece.

VAUXHALL CARS
1 14/40 Princeton Tourer with all the latest impovements in Maroon with Leather Upholstery.
1 14/40 Bedford Saloon, in Blue with Blue Leather Upholstery. An "Ideal" Doctor's or Family Car.

BEAN CARS
1 12 H.P. Touring Car, Colour Maroon.
1 14 H.P. Five-Seater Tourer, in Curled Aluminium, complete with all accessories.
1 14 H.P. De Luxe Saloon, in Grey and Black, Upholstery to match.
Also various other cars perfectly new, only slightly shop soiled
Now is the Time to Obtain a Bargain.

Rare Bargains In Beautiful China
CLERYS
To-Day And Following Days.
£4,000 Purchase of China & Glass
Offered at Nearly ½ Ordinary Prices, including Some Beautiful Pieces of Wedgwood, Royal Doulton, Coalport, Stonemason, Etc.

FAMOUS TEA SERVICE BARGAIN—Further great purchase of these wonderful Tea Services, strong White Staffordshire Semi-Porcelain. Fine clear glaze. 21 Pieces in Set. Bargain Price 3/6

ASTONISHING BARGAIN 3-PIECE TOILET SERVICES — Useful Toilet Sets, in Semi-Porcelain, made specially for hard wear. Suitable for Convents, Institutions, etc. 3 Pieces. Bargain Price, per Set, 6/6

(Illustrated Below)
SPLENDID NEW DINNER SERVICE BARGAIN—Strong English Semi-Porcelain, in blue band design, antique shape, vegetable dishes. 96 pieces. For 6 persons, per set. Bargain Price. 18/6

WONDERFUL NEW PURCHASE OF TEA SERVICES—Very dainty Tea Service in fine clear, thin China, handsome Rosebud design with foliage, gold traced lips and handle, as illustration. 21 Pieces. Bargain Price 6/11

BEAUTIFUL PEARL FINISH TEA SERVICES — A wonderful Bargain Purchase of these exquisite Tea Services, pearl finished, fine clear thin China, 21 Pieces. Bargain Price 11/6

Glass Bargains

HUGE TUMBLER BARGAINS. — Fine Half-Pint Tumblers. Price, each ..... 1½d.
WINE GLASSES—Ports and Sherries. Bargain ..... 3d.
TUMBLER BARGAIN—Clear glass. Key and circle. Bargain ..... 3d.
WINE GLASSES—Key pattern. Ports and Sherries. Bargain ..... 4½d.

WONDERFUL BARGAIN COFFEE CUPS AND SAUCERS. White English Semi-Porcelain, a very fine quality. A real Bargain. Per Cup and Saucer ..... 2d.
BARGAIN IN DINNER PLATES. Strong Semi-Porcelain Dinner Plates, in white, clear glaze. Bargain Price, each ..... 3½d.
ANOTHER TEA SERVICE BARGAIN. Wonderful Offer of 60 Piece Tea Service, English Semi-Porcelain, brilliant clear glaze. 45 Pieces. Price, the Set 5/11
TEA SERVICES BARGAINS. Big Lot of China Tea Services, self colours, lemon, mauve, blue, 51 pieces. Bargain Price 11/6
CLERYS FAMOUS CUP AND SAUCER BARGAIN. — Large sizes, good china, and white. Per cup & saucer ..... 4½d.
NEW TOILET SERVICE BARGAIN. — This dainty Toilet Service, hand-painted

PLEASE ENCLOSE 1/- EXTRA FOR BOX & PACKING WHEN ORDERING BY POST
CLERY & CO. Ltd., O'Connell Street, DUBLIN

...HUNT. resigned the honorary ...ay Rent. Mr. R. W. ...Somerville, has been

Motor Matters, Lorries, Cycles, &c.

It is very nice and convenient and easy and pleasant just to be able to step inside one's

MORRIS SALOON

and drive away to a party without bothering to have to hide or cloak one's glad rags in any way.

SOLE AGENTS:
G. A. BRITTAIN, LTD.,
Showrooms:
4, 5, 6 & 7 LINCOLN PLACE.
Service Depot:
HATCH STREET.

MORRIS PRICES in Irish Free State

MORRIS COWLEY MODELS.

Two Seater ..... with F.W.B.	£167
Occasional Four ..... with F.W.B.	£205
Four Seater ..... with F.W.B.	£221
Coupe Fixed Head (2-W.B.)	£230
2-Door Saloon (F.W.B.)	£235

MORRIS OXFORD MODELS.

Two Seater	£305
Four Seater	£305
Coupe Folding Head	£351
2 Coupé	£290
Cabriolet	£300
Four-Door Saloon	£415
Landaulette	£420

Freight extra on above prices.

FULL INSURANCE FOR TWELVE MONTHS FREE.

The ARMSTRONG SIDDELEY 14 h.p. "GRASMERE" THREE-QUARTER LANDAULETTE is graceful and imposing in appearance—perfectly finished in every detail. Remarkable value, at £495 in Dublin

WRITE FOR A COPY OF "MAKING A MODERN CAR."

EXPRESS AUTO CO., 52 DAWSON ST., DUBLIN. J. J. REDDY, Distributor.

Fiat Cars

All Models can now be inspected in our Showrooms. Immediate delivery.

HARRY WAYTE, Ltd., Fiat Specialists, PORTOBELLO, DUBLIN.

'Phone, 2368 'Phone, 2368

Great Care is taken that Advertisements in all parts of this paper Appear Correctly; but no Liability is undertaken for any Error in or Omission of any Advertisement, and the Proprietors Reserve the Right to Omit or Alter any Advertisement, No Matter where or by Whom Accepted.

SCALE OF CHARGES FOR SMALL CLASSIFIED ADVERTISEMENTS

(PREPAID).

12 words or under, 1/-.

Every succeeding word, One Penny.

4 consecutive insertions FOR price of 3

This concession does not apply to advertisements set in display form or placed contrary to our classification.]

Box Numbers count as three words if replies are to be called for at Head Office, or, if they are to be sent by post, or called for at any Branch Office, as for words. Postage extra. Advertisements not prepaid are charged at a minimum of 3/- per insertion.

Publication of these advertisements is not guaranteed on any particular day.

TRADE AND NATRIMONIAL ADVERTISEMENTS IN THESE COLUMNS 1/- PER LINE.

SITUATIONS VACANT.

ORIGINAL Testimonials should not be enclosed with replies to advertisements.

(23/9/'24).

IRISH TIMES, LTD.,
WESTMORELAND STREET, DUBLIN.
Telephone Nos.—Dublin 4741 (Private Branch Exchange).
BRANCH OFFICES:—
BELFAST—139 Royal Avenue.....'Phone 1787
CORK—Mr. Arthur Hamilton, Queen Street.....'Phone 1054
LONDON—59 Fleet Street, E.C.4.....Central 4380.
MANCHESTER—94 Market Place .....City 5084.
GLASGOW—54 Gordon Street.....'Phone 2037.

LOST AND FOUND.

FOUND, near Kiltuck Bay, Pointer Dog, white and brown; owner's claiming it can have it by paying for this ad. Also Latchkey—M'Guirk, Lough Bay, Enniscrry.

LOST, E. de M. Medal and Chain, in city, 24th or 25th; name and date engraved; reward.—Y 5, this office.

LEFT in ladies' room, Robert's Café, Tuesday, 12.30, gold Wristlet Watch, engraved. Reward if returned to Mrs. Moloney, Ballybrack, Wicklow. 30 A

STRAYED from 39 Raglan road on 30th September a Grey Pekingese Puppy. Reward if returned.

SITUATIONS VACANT.

CUMANN CEARD OIDEACAIS, CO. CILLE MANTAIN.

TEACHERS WANTED.

The County Wicklow Joint Technical Instruction Committee invite applications for the following positions:—

INSTRUCTOR IN MOTOR AND ELECTRICAL ENGINEERING. Salary £150 to £200 per annum (£106 to £127), according to qualifications and experience. Workshop practice essential.

INSTRUCTOR IN IRISH. Salary at the rate of £125 per annum and bonus.

TEMPORARY TEACHER OF SHIRTMAKING, for a period of six months. Salary at £80 per annum and bonus at 7/2 per annum.

Full particulars of conditions, together with forms of application, to be obtained from the undersigned, with whom applications, with copies of testimonials, must be lodged not later than Friday, 9th October, 1925.

F. E. MacCARTHY,
Principal and Secretary.

Technical School, Wicklow, 29/9/'25.

WANTED, CIVIL ENGINEER, or young Business Man of ability, to take charge of the Manufacture and Sale of a Patented Road-making and Dressing Material in Dublin. One who could invest £1,000 and qualify as Director preferred, but character and energy essential. Apply, giving particulars, to "Z 4313, Engineer," this office. 29 F

A BANDON Unemployment—Appointments: Electrical Engineering—Mr. M. Boland to Ballinasloe; Mr. J. Deegan to Clonard. Clerks—Messrs. O'Sullivan, Kisane, Wireless—Messrs. O'Sullivan, Richtmond, O'Gorman, O'Doherty, appointed this week. Parents and others should write for Prospectus to Secretary, Atlantic College, 45/47 Henry street, Dublin. 29 A

A LADY (Irish) (Protestant) Wanted to undertake work of small house; one lady; good cook; capable.—W 1554, this office. 30 A

BELLRINGERS and Organblower required, Booterstown Church. Apply, after 6 o'clock, Churchwarden, 40 Merrion avenue, Clontarf. 30 A

CLERICAL Home (c.c.—£2) easily easily earned; enclose envelope.—T. Beresford, 72 Glenthorne road, London, W. 6. 29 E

COSTUME Department—Wanted, young Lady for Sales and assist buying; lunch supplied. Apply Austin and Co., Ltd., Dunlaoghaire. 29 F

CONFECTIONER—Wanted, young Lady, first class in all branches of confectionery; country; state references and salary. Address Z 4334, Lady, this office. 30 A

DUBLIN Chatterbox requires capable Draughtsman and Estimator; state experience and salary expected.—W 1865, this office. 29 E

DELIVERY Clerk in Goods and Parcels Office—City Firm require a capable Man to take charge. Apply by letter, stating age, wages, and full experience, with copies of recommendations, to W 1554, this office. 28 F

GROCERY and Hardware—Wanted, young man (Protestant) as Junior Assistant, indoor, country town; state references to last employer. Address "Z 4336, Man," this office. 30 A

MOTOR Salesman Apprentice (Youth required by first class Cork Firm); must be of good standing and education; small progressive salary after first month; chance for right boy; best street investigation; premium required.—W 1604, this office. 29 D

START a Business in Dispery, etc., from £1 upwards. Special attention to Invalids and beginners. Sure living. Write for advice and list.—a Levaine, Dept. G, 43 Broadstairs Road, London. 29 E

SOUTH America—For vacancies, Business Openings, etc., see "Anglo-South American Guide," 12/-, per annum or 1/2 monthly, post free. Write to Proprietors, 101 Fleet street, London, E.C. 4. 29 X

WANTED, Young Lady, Protestant, as Assistant to Housekeeper, Methodist, not over 45 years of age; good references and state salary required, to "Z 3835, Housekeeper," this office. 30 A

WANTED, young Man or Lady, able to play Pipe Organ; a knowledge of shorthand, and typewriting; no Assistant in office work. Address "Z 3836, Organ," this office. 30 A

WANTED, Assistant, to the Grocery and Provisions Profession; state salary, copy reference (sober; Address, Box 1405, Assistant, this office. 30 A

WANTED, Lady by birth, provincial town, S.S. free; must be experienced housekeeping and do some fancy cooking; duties very light; two family; servant kept; refined home; no scamp. Address "Z 4226, Kildoyle Villas, Howth road, Dublin. 29 F

WANTED, Mother's Help, I.C., gentlewoman, for country convent; comfortable, reliable. Address "Z 4289, Nun," this office. 29 F

WANTED, Private Secretary, Protestant Young Lady, well educated; salary £300 a year; travelling expenses paid; with English and Irish banking experience, but not essential; please give full particulars, with photo. Address Z 4265, Secretary, this office. 29 F

WANTED, young Lady as Cashier and Bookkeeper in Repair Shop; stating full particulars and salary to W 1865, this office. 29 E

WANTED, at once, an experienced Sales Lady for Mantle Department; must be of good appearance and address; permanent position for right person; salary £200 a year; outdoor enclose references. Address "Z 4305, Lady," this office. 29 F

WANTED, a smart, competent Milliner—Rooney and Co., 44 Henry street. 29 D

WANTED, Shop Lady, Confectionery; state age, experience, salary, &c.—Irish Cake Company, Thomas street, Dublin. 29 F

WANTED, Young Girl as Cashier and Shop Assistant; state age, salary, &c.—Irish Cake Company, Thomas street, Dublin. 29 F

WANTED, CIVIL ENGINEER, or young Business Man of ability, to take charge of the Manufacture and Sale of a Patented Road-making and Dressing Material in Dublin. One who could invest £1,000 and qualify as Director preferred, but character and energy essential. Apply, giving particulars, to "Z 4313, Engineer," this office. 29 F

SITUATIONS CONTINUED.

WOULD Gentlewoman with small means help another Gentlewoman with small house, Middlethown, in return for board, or pay small sum towards it; references given. Address "Z 4364, Gentlewoman," this office. 30 A

WANTED immediately, Useful Help for Leeson Park; must be trustworthy and used to children.—W 1690, this office. 30 A

WANTED, refined Gentlewoman, 25-30, Superintend Housekeeping, Cooking, etc., private house, South city; family three; servant kept.—W 1968, this office. 30 A

WANTED, Mother's Help for country Rectory, two children, and give help in the house. Address "Z 4341, Help," this office. 30 A

WANTED, Lady Help for London, three in family; wages £30 per year; fare from Dublin.—Y 17, this office. 30 A

TYPEWRITING AND COPYING SERVICES.

A PROMPT, Efficient Service—Circulars drafted, duplicated and despatched. Expert Typists for temporary duty; theses, etc., typed rapidly; any number copies; and literary copying; translations. 'Phone, 4357—Emergency Secretarial Service, 33 Dame street.

TYPEWRITING — MSS. copied carefully and promptly, 1/3 per thousand.—W 1729, this office. 28 A

MONEY, PARTNERSHIPS, &c.

FOR Sale, 500 £1 Shares in Buttle's Barley Fat Flour Co., Ltd., Enniscorthy. Apply Manager, Bank, James street, Liverpool, or Henriques and Co., 5 Tithebarn street. 29 D

LOANS arranged daily.—32 South Frederick street, Dublin. 18 14

LOAN of £30 required for one year; will repay £40; strictly security.—W 1870, this office. 29 E

MANUFACTURING Company requires the services of two influential Business Gentlemen, Dublin, for £500, to act as Directors; fullest investigation courted; only those able to exchange solicitors' references need apply. Address "Z 4270, Gentlemen," this office. 29 D

PARTNER Wanted (Furniture Salesman); £1,000 to £2,000 capital; advertiser has own factory and machinery; city.—W 1682, this office. 29 E

SHARES for Sale—60 Ordinary £5 15/- Fully Paid 50 Mountjoy Brewery, 60 do. £1 5/- do. W. P. Ryan and Co., both paying 5 p.c. p.a. Offers to Box 1815, Irish Times Branch Office, Belfast. 28 X

WANTED, £25 or £50 for Six Months; secure by chattel; more than ever, 1/- in £ interest.—W 1785, this office. 28 E

WELL known Irish Inventor requires Partner, attend intensive commercial introduction various patented novelties; orders already selling; large returns assured; capital £2,000. Address "Z 4305 Partner" this office.

WANTED, Loan £200 for three years at 7 p.c.; good security. Address "Z 4287, Loan," this office.

YOU cannot do better if you require a Loan from £10 upwards; reasonable interest; Dublin only.—W 1465, this office. 15c 13

£5 TO £500 Advanced privately on approved personal security of borrower at an extremely low rate of interest; loan can be repaid by small instalments to suit. Call or write for particulars, S. Prosser and Co., 1 Garfield street, Belfast.

HOTELS AND RESTAURANTS, OFFICIALS, SERVANTS, ETC.

POSITIONS VACANT.

EXPERIENCED Housemaid Wanted. Apply with references, Wicklow Hotel, Dublin. 29 E

WANTED at once, a good experienced Cook, for seaside Restaurant; apply, sending copy of references and wages expected.—Address "Z 4329, Cook," this office. 30 A

WANTED, for city club, Kitchenmaid; steady, good scrubber.—W 1949, this office. 30 E

EMPLOYMENT WANTED.

CHEF seeks engagement cafe, restaurant or private service; permanent or relief.—W 1793, this office. 28 E

WAITRESS, thoroughly experienced, desires position, Hotel, Restaurant, or Club; highly recommended.—W 1730, this office. 28 E

YOUNG Widow, age 30, wishes situation, London or Provinces; good cook or hotel excellent references. Address "Z 4306, Waitress," this office. 29 D

£25 PAID to any person finding position as Waitress in hotel or club, Dublin or England. Address "Z 4363, Poster," this office. 30 A

REPRESENTATIVES WANTED.

AGENTS required by Wholesale Firm, for sale of Wines and Whose, on commission, in Counties Dublin, Wicklow, Wexford, Kildare.—W 1701, this office.

BUCKRAM Hat Shape Manufacturers require an Agent, with entre to Wholesale Milliners' Departments, to call on Irish Free State Customers. Please write, Everton and Co., Ltd., Mason street, Manchester. 30

REPRESENTATIVE Wanted at once, on commission, for the Sale of Display Showfittings throughout Ireland.—F 6, this office.

SALESMEN, experienced, to push well known Specialities; with established connection; Grocers, Bakers, Grocers Sundries and all retail trades; good commissions to be earned by live men. Apply, giving experience and wider references, to F 1925, this office. 29 E

AGENCIES AND SITUATIONS WANTED.

TRAVELLER, with own car, wants an Agency, either dispery or bootry; salary or commission.—W 1944, this office. 30 E

LEGAL APPOINTMENTS.

EXPERT Shorthand Typist, general assistant, disengaged; long experience; highest references. W 1895, this office. 29 F

EXPERT Shorthand Typist (Legal experience), would take Evening work; own machine.—W 1965, this office. 29 E

WANTED, by a firm of City Solicitors, an Assistant with good knowledge of Conveyancing and Chancery. Apply by letter, stating salary and age expected.—W 1711, this office. 29 E

WANTED, by leading firm Dublin solicitors, smart Shorthand Typist; Law Clerk preferred; knowledge of Chancery; liberal salary and overtime.—Y 3, this office. 30 A

MEDICAL APPOINTMENTS.

ATTENDANT (Protestant), experienced, useful, whole post; elderly or invalid lady.—W 1890, this office. 29 E

AN experienced Nurse, Attendant, Companion, soon disengaged; references unexceptionable; excellent references.—W 1858, this office. 29 E

APPRENTICE—Pharmaceutical Chemist has vacancy for youth with Prelim. Leaved; fee required, which, with equivalent amount, will be returned as salary.—W 1992, this office. 30 A

A NURSE Attendant (Protestant), household duties; would care invalid; assist household duties; highly recommended.—E. 0. 847, Irish Times Branch Office, Rathmines.

CHEMIST'S Assistant, young, energetic, seeks position; single; Protestant; 5½ years' experience.—Z 4338, Assistant," this office. 30 A

PHARMACEUTICAL—Young Lady seeks Apprentice ship; Prelim. passed; £54, this office. 29 E

PHARMACEUTICAL Chemist, Protestant, required, to manage pharmacy in suburb (south) of Northern Ireland; must be thoroughly reliable and temperate. Apply, stating salary required with copy testimonials, to "Z 4340, Chemist," this office. 30 E

REFINED young Lady, R.C., desires post as Nurse Companion to lady or gentleman; kind and attentive; would travel.—Apply Nurse Nolan, Glenmore, Kilmacud Villas, Stillorgan road, Dublin.

TRAINED Nurses replaced; private and institution work, co-op. terms. Apply, with copies certificates and references, Medical Bureau, Northern Nurses' Club, Londonderry.

WANTED, Apprentice, to Registered Druggist (Orthodox); time counts for Pharmaceutical Exam. in 1932. this office. 29 D

WANTED, for Dublin, a Trained Nurse to take the management of a Nursery; Conservative Home, one of a committee; must have a good knowledge of housekeeping and able to keep accounts; salary commencing at £60, all found. Address for particulars, "Z 4319, Nurse," this office. 29 D

TUITIONS AND SCHOLARSHIPS.

ALL Professional and University Prelims. Oral and Correspondence Lessons. Success last free.—McGUIRK'S COLLEGE, Limerick.

A CADEMIC Oral and Correspondence Tuition, special attention given Professional Preliminaries.—Apply Secretary, Academic Assembly, Ardmore.

MOTOR CARS.

A DEMONSTRATION B.S.A. Car at bargain price.—T, Woods, Weaver Row.

A SERVICE Depot that you can depend upon for Ford cars.—Lincoln Motors, Ltd., 57 and 58 Lower Bagot street, Dublin.

1923 ROVER 8 H.P. Chummy Body. To complete specification, with electric lighting, etc. To be cleared at £250.

INSPECTION AND TRIAL INVITED.
W. G. WILKINSON LIMITED
(Late Hewetson's, Ltd.),
16 LORD EDWARD STREET, DUBLIN. X

SUNBEAM AND ANSALDO CARS.
Spare Parts and Efficient Service.
Authorized Dealer.
T. J. ROGERS, 43/5 SOUTH KING ST., DUBLIN. X

CLYNO CARS.

2-Seater, without 4 wheel brakes ..	£197 0
2-Seater, with 4 wheel brakes	£206 0
4-Seater, without 4 wheel brakes..	£221 0
4-Seater, with 4 wheel brakes	£230 0

W. R. CARLYLE & SON, LTD., 50 KILDARE STREET.

SINGER AND HILLMAN CARS.
Sole Agent,
BOOKLEY'S MOTORS, LTD.,
24 LOWER ABBEY STREET, DUBLIN. X

STANDARD CARS.
From £244 ..... Agents:
E. W. ARCHER & CO., 49 Lr. Mount st., Dublin. 15 X

AUTO Hood Paint for Renovating Canvas Covers. Particulars from Dockrell, Ltd., Dublin. 26 19

A 1924 De Luxe Maxwell Touring Car, in splendid condition, to Sale, bargain; also King Touring Car, in splendid condition; sacrifice immediate sale.—Sanderson, 30 Lower Dominick street, Dublin. 28 E

A NEW Maxwell Touring Car at greatly reduced price; bargain.—Sanderson, 34 Lower Dominick street, Dublin. 28 E

ALL Classes of Motor Work, Bodies Built or Repaired, Painting and Trimming, Hoods Covered, Overhauls to any make of car by experienced mechanics.—Sanderson and Sons, Donnybrook street, Dublin. 28 F

A FORD, practically new, being only one year in use, complete with head lamps, new set balloon tyres, for Sale, price 100 guineas.—F 256, Irish Times Branch Office, Kingstown. 28 E

AEGLE 4-5 Seater, good running order, for Sale, £65.—W 1863, this office. 29 F

A EMPSTONG, Sunbeam Cars, re-conditioned, Two and Four Seaters, 1924/25, six months' guarantee; also Morris, Citroen, and Ariel Cars, from £130.—Express Auto Co., 52 Dawson street, Dublin. 29 F

A—LATE 1924 Morris Cowley Four Seater, in nice old condition, for Sale.—Sanderson, 34 Dominick street, Dublin. 30 A

CHEVROLET, 1923, 4 Seater, new; owner must sell; what offers? Seen Carlyle's Garage, 30 Kildare street.

CHEVROLET, 1923, perfect order, starter, lights, suitable, £85.—W 1609, this office. 28 D

CLIMAX 4 Seater, touring and starter, new condition, £95.—Fitzgerald, 128 Stephen's Green. 29 D

CHARRON 8-h.p. 1921, in perfect condition; self starter, electric light, £65. Seen 1 Pembroke avenue, Ballsbridge.

CITROEN Saloon, 1925, as new; tax and insurance paid; any trial; owner going to England.—W 1957, this office.

CITROEN 11.9 4 Seater, 7,000 miles, perfect condition; bargain, £125; Morris Cowley (1925) Occasional Four, 7,000 miles, good as new, £205; Sunbeam 4 h.p. Motor Cycle, splendid condition, suitable for side car, £38. Andrew "Z 4307, Motor," this office.

DODGE Coupe, 1924, as new, tax and insurance fully paid; any trial; owner buying larger car. Address "Z 4019, Coupe," this office. 29 E

DELAGE 15 h.p. Factory Landaulette, 1924; excellent condition; at bargain prices, from £475.—Hanbury Hire, Ltd., 245 Knightsbridge, London, S.W. 'Phone Sloane 3456. 24 D

DARRACQ Landaulette, in excellent running order; any trial given. Apply 18 Fitzwilliam square. 30 A

FOR Sale, 5 Seater Rover-Sunbeam Touring Car, 1919, good condition; any trial; £120. Apply Autocars, Chatham street. 26 D

FOR Sale, 1921, 13/30 h.p. Fiat; 3 Landaulettes, suitable for hired (taxi) work; also 1924 Talbot and Peugeot.—W 1747, this office. 28 F

FORD, 1925, Master Touring Car, practically new, tools and spare wheel; any trial; cheap.—W 1676, this office. 28 E

FORD Sedan, self starter, as new, £385.—Fairchild, 128 Stephen's Green. 29 F

FORD 1925 Tudor Sedan, maroon, shop sealed. What offers?—Novas Engineering Works, Sandymount. 29 E

FOR Sale, 1925 Overland De Luxe, maroon; balloon tyres, perfect order and appearance.—Jubilee Spa Chemist, Fairview. 29 D

FOR Sale, Clement Talbot Landaulette, good condition, owner driven; bargain; quick sale; offer £175.—Y 27 St. Malachy road, Glasnevin. 29 F

FOR all Motor Body Work and Painting.—The Cork Motor Body Co., Garrison Chapel, Ltd., Cork street, Dublin. 14 F

FORD Touring Car, 1920, right hand drive, perfect mechanical condition, recently overhauled, £125, bargain. Ralph Lynch, Motor Agent, 11 Upper Camden street. Phone 64. 29 E

FOR Sale, Minerva Taxi, Silent Night Sleeve Valve Engine, in perfect order.—7 Upper Gardiner street. 30

FOR Sale, Six Cylinder Two Seater Fiat Tourer, condition as new, £1000, will be Sold cheap. Seen at 149 Phibsboro' road. 30 A

HILLMAN Two-seater, with dickey, in good order; offers for £55. Address "Z 4310, Hillman," this office. 28 E

HOODS All Weather Side Screens, Upholstering, etc.—T. O'Brien, 32 Merrion square west. 25 22

LANDAULETTES for Sale, all guaranteed; prices from £350.—Hire, 1926, Ltd., 245 Knightsbridge, London, S.W. 'Phone Kensington 3456. 29 D

MORRIS Oxford Four Seater, 1920, self starter, electric light, etc.; any trial; price £250.—W 1583, this office. 28 E

MORRIS Oxford Four Seater, perfect running order, recently overhauled and painted; any trial; £135.—1.30, 3.30 p.m., 48 Longwood avenue. 29 D

MORRIS Cowley Two Seater, as new; done only 1,000 miles—Long, Garage, Malahide. 29 F

MOTOR CARS CONTINUED.

MOTOR Hoods Recovered, Curtains and Motor Cycle Upholstering.—Hinds, 11 South King street, opposite Gaiety Theatre.

OVERLAND Sedan, six cylinder, never used, full guarantee, £350; first cheque secures; list price £395; also carriage.—Express Auto Co., 52 Dawson street, Dublin. 29 F

PRIVATE Taxi for Hire, first class car, 7/6 per hour.—W 1854, this office. 30 F

RESAULT 8.3 h.p. 4 seater 1925 model for Sale; 16 miles to the gallon; 25% tax; owner has purchased large car; can say time by appointment.—35 Moyne road, Ranelagh. 29 F

ROVER, Sunbeam, Invicta, perfect condition, as new, exchanged; also Motor Bicycle, perfect condition. Apply 103 South Circular road, Portobello, Dublin. 30 A

SALOON Chevrolet, new condition; owner driven; £180; trial by appointment.—W 1623, this office. 29 F

STREET Taxi for Sale; splendid condition; police sealed taxi, insurance paid; meter fixed; ready for road.—Y 12, this office. 30 A

WOLSELEY 5 Seater Tourer, recently overhauled, new hood, splendid condition throughout; £445; 1924 Belsize 2 Seater, small mileage, new condition; fitted with extras, £165.—Warde Bros., Ltd., Garages, Harry street. 28 D

10 H.P. 2 Seater Demonstration Morris for immediate disposal. Apply "Z 4344, Morris," this office. 30 A

1923 STAR 11.9 4 Seater, self starter; 14 first rate condition; any reasonable trial given; 30 m.p.g., 35 m.p.h.; 6 panel M. four screen; owner sells on Emigrating.—Wheeler Crawford, Lower, Stillorgan road. 28 E

1923 BUICK 5 Seater 6 cylinder Touring Car, new April, 1924, done 20,000 miles, £300 cash; any trial or examination; excellent condition, owner drives, has not to end of year; all spares. Apply Y 3, this office. 30

1924 BUICK Majestic, 5 Seater, delivered August, 1924; privately owned; splendid condition; £200. Address "Z 4345, Buick," this office. 30 A

WANTED.

TRIUMPH Car, two or four seater, 1924 or 1925 model.—W 1585, this office. 28 E

WANTED, 7 Citroens, 3 Rover, 7 Austin or Morris Cowley; state lowest price.—12 Brighton road, Rathgar. 29 F

MOTOR CYCLES.

A1—AFTER the Show, and before Stocktaking, call and inspect our bargains, or write for particulars of the following Motor Cycles:—Sunbeam, T. and M., New Imperial, Diamond, Rover, etc.—Warde Bros., Ltd., Lincoln street, off Grafton street, Dublin. T

A.J.S. Model "S," Westlane Row.—B.S.A. Motor Cycles for sale, from 35 guineas. T

A.J.S. 1925 3½ h.p., slightly used, £58. Seen Walker's Garage. T

ADVANCES on Motor Bikes, Cars, Jewels.—A. Gorman, Pawnbroker, Whitworth street (opposite Four Courts); new garage. T

H.R.D. CYCLES.
TWO SLIGHTLY USED MACHINES AT REDUCED PRICES.
Full particulars from—
GRAFTON MOTOR CO.,
43 GRAFTON STREET, DUBLIN. T

A 1925 Model Trusty Triumph Motor Cycle, sheer as new, only £52; or on Easiest of Easy Payment Systems; immediate delivery. Triumph Company (Ireland), Ltd., 13 St. Andrew street, Dublin. 27 10

A J.S. 1925 3½ Sports de Luxe, as new; seen Dublin; trial.—W 1971, this office. 30 A

COUNTERSHAFT Triumph for Sale; splendid running order; bargain; also Bonnikon; can be seen any time.—W 1920, this office. 29 D

DOUGLAS 2½, 1925 model, self starter, clutch, as new; any trial; £50.—Gardiner and Dilger, 14 Hoddington road. 30 A

FOR Sale, 4 H.P. Triumph Combination, in Free State, P.M.O. throughout; tax paid; as new; bargain; sell separately. Address "Z 4325, Triumph," this office. 27 D

FOR Sale, 21 Semi Sports Raleigh, July, 1925; discount for cash; overhauled; beauty.—O Regan, Foxrock, Carrickmines. 29 E

NORTON 1925 Model, 3½ h.p., 16H Sports Terry saddle, 700 x 80 tyres, Lucas lamp, horn, tools; condition and appearance as new; £56.—17 Ashton terrace, Sandymount. 29 F

1924 2½ H.P. Triumph Combination, fully equipped; insured for this year; 1926; excellent condition; must sell; seen any time. 9 Rutland place. 30 A

1924 2½ Enfield, two speed, kick starter.—Apply 6 Kinsharra, Clontarf. 29 D

LORRIES, VANS, MOTOR AND STEAM HAULAGE.

COMMER Cars can now be obtained on the Hire Purchase System. Apply Collier, Main street, Bray, Co. Wicklow. T

FORD, 1925, Traveller's Body; excellent condition; £185. Apply T. F. and R. Goodbody, Ltd. 28 E

FOR Sale, Four Ton Dennis Lorry; newly overhauled, fitted with new tyres (one Dunlop 1,500; any trial given; tax paid to end of December; satisfactory reasons given for disposal. Apply P. M'Corley and Sons, Dublin road, Swords. 29 E

FOR Sale, Clement Talbot Landaulette, good condition, owner driven; bargain; quick sale; offer £175.—Y 27 St. Malachy road, Glasnevin. 29 F

FOR all Motor Body Work and Painting.—The Cork Motor Body Co., Garrison Chapel, Ltd., Cork street, Dublin. 14 F

FORD Touring Car, 1920, right hand drive, perfect mechanical condition, recently overhauled, £125, bargain. Ralph Lynch, Motor Agent, 11 Upper Camden street. Phone 64. 29 E

FOR Sale, Minerva Taxi, Silent Night Sleeve Valve Engine, in perfect order.—7 Upper Gardiner street. 30

FOR Sale, Six Cylinder Two Seater Fiat Tourer, condition as new, £1000, will be Sold cheap. Seen at 149 Phibsboro' road. 30 A

HILLMAN Two-seater, with dickey, in good order; offers for £55. Address "Z 4310, Hillman," this office. 28 E

HOODS All Weather Side Screens, Upholstering, etc.—T. O'Brien, 32 Merrion square west. 25 22

LANDAULETTES for Sale, all guaranteed; prices from £350.—Hire, 1926, Ltd., 245 Knightsbridge, London, S.W. 'Phone Kensington 3456. 29 D

MORRIS Oxford Four Seater, 1920, self starter, electric light, etc.; any trial; price £250.—W 1583, this office. 28 E

MORRIS Oxford Four Seater, perfect running order, recently overhauled and painted; any trial; £135.—1.30, 3.30 p.m., 48 Longwood avenue. 29 D

MORRIS Cowley Two Seater, as new; done only 1,000 miles—Long, Garage, Malahide. 29 F

MOTOR CYCLES.

A1—NUMEROUS Pedal Cycles to be cleared before Stocktaking. Prices to suit all intending purchasers. Call and examine in all the houses; inspect Richmonds; R.C.—Gardener, c/o Mrs. Colothan, Gresham, Clontarf. T

A 1926 Model Trusty Triumph Bicycle, cheaper and better than ever, now on Oxford Four Seater on Easy Payment Systems; immediate delivery.—Triumph Company (Ireland), Ltd., 13 St. Andrew street, Dublin. T

PREMIER Cycles are the best value on earth; 1926 models, both gear case, three speed gear, 8 90 saddle, £10 10.—Kelly, Bachelor's Walk. T

CHAUFFEURS, MECHANICS.

WANTED

FITTER required for repairs to heavy motor lorries; state age, experience, wages, and attach copies references.—Box E 9490, Kenny's Advertising Agency, Dublin.

MOTOR Mechanic Wanted; must be competent and sober; copies of testimonials and wages required. Address "Z 4322, Mechanic," this office. 27 D

WANTED, Chauffeur (temporary) Panhard Quadrant Car; one can; must be personally recommended. Apply 1 Orcen terrace, Rathmines. 28 F

YOUNG Motor Mechanic Wanted to drive Dodge Commercial car. Sober and steady. Apply, stating latest wages and enclose copies references (country man preferred). "Z 4342, Mechanic," this office. 30 E

DISENGAGED.

CHAUFFEUR, superior; running repairs; 5 years' and city experience; highly recommended. Address "Z 4274, Chauffeur," this office. 29 F

TUITIONS CONTINUED.

APPLY to Madame Bois, 32 Grafton street, for Governesses, Housekeepers, etc. 22 X

BELMONT College, 47 Dawson street, Dublin—Oral and Postal Tuitions for Matriculation, Pharmaceutical, Veterinary, and Solicitors' Prelims. Prospectus free. 29 F

E. BICHET'S College — Shorthand, Typing, Bookkeeping and Commercial Training. Special Civil Service Course for December Examinations. 100 vacancies.—16 Upper Ormond quay. 29 E

ESTRANGE Term Oaths Examinations, Trinity (1) College—Numerous successes.—Henry French, B.A., 5 Harlech square. 29 E

EMERSON'S Civil Service and Commercial College, 7-8 Great Denmark street—Morning, Afternoon, and Evening Classes in Shorthand, Typewriting, Bookkeeping, English, etc. Write or call for free Prospectus. 29 E

EXPERIENCED R.C. Governess Housekeeper, musical; 2½ years post in small family. Address "Z 4339, Governess," this office. 30 A

LADY, teaching finest French, 3 diplomas, Spanish, and German, 2nd prize, Paris, Dublin Conservatoire, Cookery Diploma, Stafford, England. 26 D

LADY Graduate, doing Higher Diplomas, desires Classes in Dublin or Suburbs; Languages, Music, Arts; Tutor to children; usual subjects, also Irish, Latin. Address "Z 4141, Graduate," this office. 29 D

MISS J. Trone, B.A., B.L., prepares Pupils, Diplomas, Professionals, etc.—5 Mountpleasant square, Ranelagh. 29 E

NURSERY Governess, daily; first lessons, including French; fine nursemaid, fond of games. Paris 9 years. Sunday 3.—W 1844, this office. 29 E

PREPARATION for forthcoming Civil Service Examinations: Special Secretarial Course. Prospectus and Scheme of Lists on application. Metropolitan College, Civil Service and Commercial College, 53 and 54 Lower O'Connell street, next Clonmel Hotel. 29 E

SHORTHAND, Typewriting, Bookkeeping, etc.—Metropolitan College, Gillespie's, 100 Lower Mount street. 'Phone, 3059. 29 E

SHORTHAND, Typewriting, expert, personal Tuition; rapid results; moderate.—Murphy, 16 Aungier Way. 12 X

TRINITY Graduate (Honours), ex-scholar, coaches Pupils for all examinations; Matriculation and Logic; experienced and successful.—W 1844, this office. 29 E

TRINITY Student would Grind Junior Boys for Public School Entrance, etc.—W 1979, this office.

THREE Secondary School Teachers give Tuition for Intermediate, Leaving and Matriculation; moderate terms.—Y 2, this office. 30 A

YOUNG Lady, Protestant, certificate, desires Post as Governess; young children.—W 1532, this office. 28 E

YOUNG Lady, R.C., disengaged end of October, requires post as Governess; all English subjects, music, Latin; splendid references Address "Z 4280, Governess," this office.

GOVERNESSES AND TUTORS WANTED.

A GENT FOR GOVERNESSES AND SCHOOLS.—The Bellingham Society, Drafting and Registry Agency, Advises Parents and Managers. Tel. No. 5258. T

CAPABLE Young Governess, R.C., wanted; Rathgar; two in family; age and C. of E. state wages. Address "Z 4340, Irish Times Branch Office, Kingstown. T

EXPERIENCED R.C. Nursery Governess Wanted for Co. Dublin; state salary; copies of three children, with full particulars, to "Z 4210, Governess," this office. T

LADY requires Singing Lessons at teacher's residence; state terms.—E. O. 849, Irish Times Branch Office, Rathmines.

NURSERY Governess, Protestant, Wanted, for three children, 6, 4, and 2 years; musical, and good sewer essential; good reference as to character. Address "Z 4278, Governess," this office. 29 E

PRACTICAL Governess to Student in First Year, Kildare Place Training College, Dublin; musical terms.—W 1896, this office. 30 A

WANTED, Governess for 3 girls, 12, 10, 8 years; good subjects and music; R.C.—Mrs. Purcell, Quilty Hall, Kilbrew. 29 E

WANTED immediately, Principal Piano Teacher, three months; two assistants at St. Andrew's National School.—Rev. Sir Cordner, St. Andrew's Rectory, Dublin. 29 E

WANTED, Undergraduate, to teach Greek; Dublin suburb; part time only.—W 1875, this office. 29 E

WANTED, two Qualified Female Teachers, for New Schools, Portarlington; Protestant; state salary.—Rev. Canon Gibson, LL.D., The Rectory, New Ross. 29 X

WANTED, Resident (I.C.) for National School, average 70; good residence free; local aid. Qualifications, references, etc., to "Z 4336, Principal," this office.

WANTED, by British Officer, very experienced Governess, to prepare boy for Sandhurst; R.C. preferred.—W 1538 this office.

WANTED, Shorthand Speed Practice, teacher's reasonable terms.—Apply Secretary, Academic Assembly, Kingstown, Ardmore. 29 E

EMPLOYMENT WANTED.

A SMART young Man desires position as Salesman, Representative or Clerk; experienced, highly recommended.—W 1809, this office. 29 D

CELLIST, Lady, requires engagement, is at present disengaged.—W 1709, this office. 28 E

COMPANION Help; young Lady, 18, R.C., refined, musical, agreeable; small salary; highest references. Address "Z 4283, Help," this office. 29 D

COMPANION Help or Nursery Governess (Protestant) disengaged; no-downstair.—Y 21, this office.

DRESSMAKER, experienced, wants work, Indian houses; Costumes; quick 915, Irish Times Branch Office, Bagnot street Bridge.

GROCERY and Provisions—Young Lady, Protestant, four years' experience, wishes position to above; country; highest references.—Address "Z 4324, Lady," this office. 27 D

GENTLEWOMAN (Protestant) desires post as Housekeeper to bachelor or widower, where thorough; very excellent reference. Address Box No. 1814, Irish Times Branch Office, Belfast. 30 A

GROCERY, Bar and Cellar—Young Man, with 6½ years' experience to above in first class house, seeks position; highest reference; moderate.—Address "Z 4323, Grocery," this office.

HATTER'S—Practical Hatter Salesman seeks re-engagement 12½ years present position; highest references.—W 1587, this office. 29 D

HANDY Man, I.C. wants work, carpentry, painting, gl

OMESTICS CONTINUED.
D PARLOURMAIDS DISENGAGED.

CED Housemaid, Parlourmaid or Home; good papers; city, suburbs.—W 1945.

emaid of 3; good needlewoman; well re- Address "Z 4264, Housemaid," this

) or Housemaid Waitress, young, expert ably recommended.—W 1938, this office. 30 A

ments young Girls; good needlewoman; g housemaid, wishes to work after "Z 4181, Girl," this office. 30 O

LE Girl wishes to hear of Housemaid Parlourmaid in small family; must Apply Woodview, Donnybrook. 28 E

ntry Girl, not out before, wishes to be ousemaid or General, in small family. 00, Girl," this office. 30 A

URSES DISENGAGED.

ady will go as a Nurse; able to teach ; after leaving school.—No. 10w Upper

LY experienced Infant's Nurse. Re- ciate baby; indoor; highest references.— ses Branch Office, Bagot street Bridge.

ood as Lady Nurse to Married; expert; C—R. O. 851, Irish Times Branch

ntry Girl wishes situation; would mind ral light housework; wages £24; highly Winnett's, Dalkey.

rson or General desires situation; good recommended.—1330, this office.

ntry Girl wishes to be trained as Nurse Housemaid; highly recommended.— office. 30 E

LAUNDRY, ETC., DISENGAGED.

recommend young Girl, Kitchenmaid or some experience. Address "Z 4253, this office. 28 E

ECIFIC ARTICLES.

ulin, Easel, Centre Screw and Ratchet; Harrison, Bedford row.

ng Machines, 1925 Models; cash or in- Particulars free.—Booth Brothers, Dublin.

ine, Mahogany and Oak, for Sale; various ation Stores, Grafton street. 28 E

carpet Sweeper for Sale, perfect, with walls, upholstery; £5.—Fernside, Gar- Rathfarn. 29 E

ine, lock seamless quality, 5/6 each; ature Bolt, 12/6.—Blake's Medical Stores, reet, Dublin. 8 29

two Cinematograph Machines, complete tal lantern, carpeted boxes, lenses, etc.; prize Gentleman and Brockliss.—Bainton, ven. 30 A

Blades, genuine U.S.A., 10 for 5/-; Blades, 10 for 1/6; unbeatable.—Blake's e, 20 Fownes street, Dublin. 8 29

ster, in splendid condition; 6 uniform ots.—Grafton Stores, Grafton street.

ning, Petrol, suitable for lighting large rafton Stores, Grafton street. 28 E

ck, Ormolu, Apple Jelly (stain of flavour) Address "Z 4279, Jelly," this office. 29 F

nis Equipment for Sale—Large Pavilion, e Dressing Rooms attached, Roller, Lawn ers, Tennis Posts and Nets, etc. Particu- Tennis Courts, 39 Templemore avenue, Rath- 30 A

and Washing Machines supplied; Repairs ypes.—The Dairy Engineering Co. of Ire- and 22 Bachelor's Walk, Dublin. 29 F

LATOR for Sale, excellent condition, cheap. 46, Irish Times Branch Office, Rathmines.

ers, Sacks, Waterproof Covers, Tents, etc., Hire, on best terms.—M. Coleman, 28

Lost Property—500 Silk Umbrellas, 3/6; Canes, and Canes, 200 Fur Stoles and Capes, 50 Overcoats and Waterproofs, from 8/-; Wm. Cullen, Agent, 51 Lower O'Connell 25 X

AND WATERPROOF COVERS. TARPAULINS, CART AND LOIN COVERS. BROTHERS, MANUFACTURERS, 36 and 37 USHER'S QUAY. DUBLIN. X

uitable for lounges, reception halls, waiting Grafton Stores, Grafton street. 29 E.

Handcarts; one suit builder, one suit or greengrocer.—W 1896, this office. 30 F

TERS, from £5; any make; guaranteed— Typewriter Works, 7 Eden quay. 24 E. Typewriters, from £3.—Booth Brothers, Dublin. X

BROADCASTING, ETC.

your Valve Wireless Set. For price, etc., Y 4261," this office. 29 E

Aerials—Complete Outfits, 30 to 50 foot Delivery from stock. Phone please note.— Boat Works, Ringsend. 'Phone, Ballsbr 29 F

FIC ARTICLES WANTED.

Silver Cups, Candlesticks, Salvers, Snuff etc.; also Diamond Ornaments, Bracelets, Gold; highest prices given.—West and House, Grafton street.

Teeth Wanted; 12/- on gold, 9/- silver, anite, 30/- on platinum. You want ness per post, then send return post, Carfield street, Belfast. 12 22

gives best prices for old Gold, Silver Dublin Artificial Teeth; cash. 30 F ry street Dublin.

BEDS WANTED

ers Wanted. Will send to examine in RISH FEATHER CO., LTD., TARA ST., IRISH FIRM. 'Phone 661. 7

to Buy Books, Magazines, Furniture, etc.—Woods, 77 Aungier street. 28 A

ger goods for children's cards; 10/9 7/6, this office. 29 F

Reading Stand or Literary Machine ble Carter's manufacture; must be in ood price given for suitable article; state Address "Z 4551, Machine," this office.

s a good two ton Iron Roller. State pr articulars to W 1960, this office. 30 A

small Entrance Gate, single or double ion post if possible.—W 1945, this office. 30 A

MACHINERY.

RGE QUANTITY FIRST-CLASS TRICAL PLANT FOR SALE.

50-60 k.w. MOTORS (6-30 h.p.). 230-240 SYNCHRONISERS, SCREENING PLANT, PUMPS and TANKS. Lying in Co. Cork.

list to— ROS. W. WARD, LTD., CITY QUAY, DUBLIN. 30 C

FOR SALE, 2 Flat Plates, 12' 0" long Yacht Sussex Pullets. April. 35/—Ballinastraw Farm, Avoca.

240 EGGS per bird in one year obtained from hens, on Kerwood Poultry Spice containing ground insects; Packet 7/6.—Williamson, 11a Burgh quay, Dublin. 24 D

Bring strains; from 7/6. Particulars White, Cor- lehan, Piltown, Co. Kilkenny. 30 E

FERRETS 7/6, full-grown 10/6, trained 12/6; nets 7/6, carriage paid.—Kilroy, Tullamore. 30 A

JERSEY Cow for Sale; good milker; a few months calved; young and well bred.—Newell, Rosebank, Rathfarnham.

KERRY Cow, young, required, due to calve about November 1st; state price.—W 1865, this office. 29 F

LEAVING Sale—Fine young Cow (3), exceptionally ly rich milk. Jesse Shorthorn, due 5th October.— Beverston, Mountainville road, Dundrum. 26 D

PIGS—20 Sows and small ones, also seven fat ones, extra fine.—Blackrock House, Blackrock. 26 D

PEDIGREE Shorthorn Bull Calf for Sale, great milk- ing strain, by Derry Central, dam Poltrathlus.— Mrs. Mellor, Merry Bush Dairy, Tritonville road, Sandy- mount. 28 D

PURE Bred Dexter Heifer, in calf, for Sale. Ad- dress "Z 4300, Dexter," this office. 29 F

SPRINGER for Sale, Black Polly; very good milker; due calve January.—Stanford House, Foxrock.

WANTED, A-A Bull, 15 months; reasonable; suit- able for heifers.—Rector Crossdalla, Rossapalla 30 E

(CONTINUED FROM PAGE 2.)

GARDEN, FARM, BEES, ETC.

ALL Owners of Gardens to ensure best results should A see Drummond's specially tested Vegetable and Flower Seeds; awarded over 2,000 First Prizes.—W. Drummond and Sons, 57 and 58 Dawson street.

AI CABBAGE, Lettuce, 2/- 100, free; Brussels Sprouts, 3/3.—Pennick's Nurseries, Greystones.

AMPELOPSIS Veitchii (self-clinging), autumn leaves crimson, 2/-; Clematis, Montana, quick growing Climber, garlands white flowers, 2/- free.—Ramsay,

BARGAIN—Profitable Trees for Sale; highly culti- vated; delicious fruit; won 1st prize Horse show.— W 1860, this office. 28 F

BRUSSELS, per qts, strong transplanted, 2/6 100, postage 9d.; 50 2/-, free.—Ramsay, Ballsbridge

CUT Flowers and Plants for Sale; best quality strong bushy Carnations, 4/- Black Prince Pansies, 3/- sweet Rockets, 3/-; Sweet Williams, 2/6; Pinks, 5/- per doz.; all extra strong plants.—Ormeston, Killarney road, Bray.

CABBAGE Plants, early varieties, 1/- 100, 9/- 1,000, carriage extra.—Crofts, Attanmore, Tallow.

CHOICEST Daffodil Bulbs, mixed varieties, 5/- per C 100, carriage paid; smaller orders not attended to. Also splendid Gladioli Bulbs, 2/- per dozen.—Dowling, Knockrobin, Wicklow. 30 A

DAFFODIL Bulbs, mixed, 1/- dozen or 5/6 hundred, free.—Magett, Carlow. 29 F

DAFFODIL Bulbs, mixed, good kinds, 6/- 100; Wallflowers, strong plants, separate, 25 1/4, 1/8; Double Grypsophilas 4d. each; Alyssum 3/- dozen, free O'Callaghan, Beechbrook, Delgany. 30 A

FREESIA Bulbs, 3 dozen 1/6. Cuttings scented leaved, ivyleaf, dwarf silver edged Geraniums 6d. Penstemon Sentinels 6d dozen, 3/- free.—Noyes, Cockstown, Tyrone. 29 D

MIXED Bulbs (Polyanthus, Narcissi, etc.), 6/- per 100, less large quantity.—Box 1092, Irish Times Branch Office, Cork. 27 D

MACKEY'S Crocus, for planting now, mixed colours; all 2/6 100, post free; 50 1/6, post free. 28 A

MACKEY'S Bulb Catalogue, beautifully illustrated, all with coloured photographs; free on request.—50, James W. Mackey, Ltd., Seedsmen, 23 Upper O'Connell street, Dublin. 28 A

MACKEY'S Darwin Tulips, beautiful colours, mixed; 3/6 per 100, 5/6 per 50; post free. 28 A

MACKEY'S May Flowering Tulips, choice mixed; 3/6 per 100, 4/6 per 50; post free. 28 A

MACKEY'S Hyacinths, for bowls; 3/6 per dozen, 25/- 100 (4 colours to choose from); postage free. 28 A

MACKEY'S "Bulbolia," regreened, the best medium for planting bulbs in bowls; clean to use; per packet (3lb.) 1/3, post free; per bushel 5/-; free on rails. 28 A

MIXED Daffodil Bulbs for Sale, good kinds; 5/- 100, free.—Mrs. Taylor, Oreas, Cork. 29 D

PRIMROSE, dwarf species, double variety, required for Dashpluat, English climate, root cuttings, quote per 18. Address "Z 4261, Primrose," this office.

POTATOES, Potatoes, Potatoes—Wanted, supplies weekly; state price.—Box 1093, Irish Times Branch Office, Cork.

POTTING Mould, finest quality, specially prepared, as used here, 1/9 and 2/- bushel, two bushels 3/6 and 3/-, delivered.—Ramsay, Ballsbridge. 25 X

PRIMULA Japonica (Hybrids), white, mauve, pink and white, 9d. each; Erica Codonodes (Seedlings), 6d.; postage 6d.—Gardener, Ballytroughan, Bruckless, Co. Donegal. 30 A

ROWAN'S Bulb News, which details a large variety of Prize Flowering Bulbs, for pots, borders, glasses, beds, posted free on request.—M. Rowan and Co. Seed, Bulb and Plant Merchants, 51-53 Capel street, Dublin. 28 C

STRAWBERRY Runners, Royal Sovereign, Paxton, Laxton, 5/- 100 free.—Hurdon, Staffan Gardens, Kildare. 6 24

STRAWBERRIES—Strong one year old plants, fruiting next summer; Royal Sovereign and all leading varieties, 12s. 100, postage 1/6; rooted runners, 7/6, postage 1/-.—Ramsay, Ballsbridge. 25 X

SURPLUS Lots of new and rare Dutch bulbs, cheap.— Box No 1816, Irish Times Branch Office, Belfast. 30 A

VEGETABLE Plants, from superior strains of Seed— Delicious Early White Cabbages, Elam's Early and Late York, Curled Borecole, Drumhead, Flat Dutch, Savoy, 1/6 100, postage 1/-. Brussels best varieties for winter and spring cutting, 2/6 100; Lettuce, 2/6 100, postage 1/-.—Ramsay, Ballsbridge 25 X

WALLFLOWERS, deliciously scented, all colours, separate, 25 1/6, 2/6; 50 2/6, 4/-; 100 4/-, 7/6, free.—Ramsay, Ballsbridge 25 X

POULTRY, CAGE BIRDS, DAIRY.

BLACK Minorca Cocks and Cockerels, 15/-; R.I.R. Cockerels, 12/6; R. C. Drakes, 7/6; bred from winners at utility shows.—Wheatly, Athboy. 30 F

COCKERELS—March; Barred Rocks, Light Sussex and Rhode, from 10/- to 20/-; carriage box extra. Dorse, Ashton, Cork. 28 D

CANARIES, Parrots, Foreign Birds, Goldfish, Pet Mice, Rabbits, Ferrets, Birdlime, 4d. 1/6, 2/- uns.—The Punchers' Stores, 15 Upper Ormond quay. 29 F

D. J. BERGIN, 29-30 Smithfield—Selected Wheat, Oats, and Soft Feeding. Lowest cash prices. De- liveries Dublin. 22 X

EARLY hatched Cockerels, from my famous prize winning strain—the strain that made 3 world's re- cords for laying—White Wyandottes, White Leghorns, Light Sussex, Rhode Island Reds; 21/- each; March hatched Pullets, ready to lay; 21/- each.—Mrs. Byrne, Meate House, Kells. 27 A

FOR Sale, White Leghorn Cockerels, at 6/- each.— Kinsella, Rehermbreena, Tallaght, Dublin. 28 E

FOR Sale, Khaki Campbell Drakes (department Station), 6 months old, 8/6 each; carriage extra.— Marsden, Rivenstown, Navan. 30 E

HOUSES for Poultry Lists from Manufacturers, 19 Geo. Percy Co., Ltd., Camden row, Dublin. X

KHAKI Campbell Drakes, 7/6; Ducks, 5/-; hatched in May.—Miss Byrne, Rossmakea, Dundalk. 28 E

MARCH hatched White Wyandotte Cockerels (Stronge's strain), fit for mating, 8/6 each, carriage paid, or exchange two for three March or April pullets. Pullets, White Wyandotte, Black Minorca, or White Leghorn.—Mrs. Murray, Kilmessan, Meath.

PURE Bred R.I.R. Cockerels, March and April hatched, beautiful birds; 7/6, free.—Bell, Killin, Dundalk.

PURE bred Wyandotte and Leghorn Pullets, Feb., March, April, 15/-, 12/6, 10/6.—Chambers, Grove House, Foxrock.

SPLENDID large Roasting Fowls and Ducks, 6/- pair; splendid geese, 7/- each; trussed, post free.— Mrs. Fitzgerald, Poolbeer, Rosemarbery. 28 E

SPLENDID large roasting Fowls and Ducks, 6/- pair; beautiful fatted Geese, 6/- each; all young; trussed; post free; cash.—Miss Drohan, Poultry Farm, Roscar- berry. 29 F

SPLENDID large roasting tender Fowls and Ducks 6/- per pair, nicely boiling Fowls 5/-, trussed; post free.— Miss Conby, Seaview House, Rosscarbery. 30 B

TALKING Parrot and Cage for Sale.—At 19 Summer street, North. 28 A

TRUSSED Chickens and Ducks, finest, 6/6 pair; eat like Grouse, 5/- each, trussed; post paid.—Maria Bell, The Glebe House, Rosscarbery, Cork.

WHITE Wyandotte Cockerels from my pen making highest score Irish Laying Test, 1922-23, noted non Harper Adams' winners; magnificent healthy birds, from 10/6.—O'Keeffe, Dairothery, Ballyragget.

WHITE Wyandotte Cock (Cavanagh); must sell— 72 Rathgar road.

WANTED, Hot Air Incubator; state maker, size, price.—Murray, Kilmessan.

WANTED, Purebred White Wyandottes or Black Minorca Hens or Pullets; also Black Runner or Fawn and White Runner Ducks; state number, age, breed and lowest price carriage paid.—Murphy, Kil- brestan.

12 WHITE Leghorn Pullets, March, 80-; 12 Black Leghorns, February, 75-; year and eighty eggs 40/-. Ballinastraw Farm, Avoca. 27 D

12 MARCH Pullets, good laying crosses, 5/- each; 12 Light Sussex Pullets, April, 35/.—Ballinastraw Farm, Avoca.

DRESS AND COSTUME.

ABOUT Clothes—Mrs. Higgins, 1 Aston's quay, pays highest prices for Ladies', Gentlemen's, Children's Left Off Clothing, Jewellery, Artificial Teeth; country parcels promptly. X

ABOUT Clothes—Mrs. Cusack, 65 Aungier street, gives highest prices for Left Off Clothing, Furni- ture, etc.; distance no objection. X

ABOUT Clothes—Highest Prices for Ladies' Gents' Children's, Left Off Clothing; Furniture; distance no objection.—Mrs. White, 15 Aungier street. X

A NEW Gent's Suits and Overcoats Wanted, also A Ladies' and Children's Clothing; must be cheap.— Mrs. Roberts, 53 Lower Mount street, Dublin. 29 F

BROWN Tweed Costume, suit, slight, 15/-; brown Coat, fur collar, 15/-; bargain. Address "Z 4332 Costume," this office. 30 A

CASH paid for Left Off Clothes, Jewellery, Furni- ture, Pictures, China, False Teeth; personal immediate attention. Telephone, 435, Rathmines.— Wellington House, 35 Wellington quay. T

EXQUISITE Green Flowered Ninon Evening Gown, 42" sweep; worn—3 D 950, Irish Times Branch Office, Rathmines.

FURS—At David Vard's Ladies can inspect a magni- ficent Collection of Coats and Stoles in the very latest fashion. 12 25

FURS—Vard's are known as experts in remodelling, re-making, cleaning, and repairing all classes of Furs. 12 25

FURS—You pay no tax at Vard's—Skins for Collars and Cuffs of every description can be had at David Vard's, 24 Grafton street, and 16 Duke street, Dublin. 12 25

LADY Selling two new Tailor Costumes, 80/- each; cost £16-£21. Address "Z 4353, Costumes." 30 A

LADY disposing of Model Costumes, Coats, Dresses (medium), great bargains: Rathgar.—W 1895, this office.

MUSQUASH Coat, 4 length, 25 10/-; Black Astrachan Coat, bargain.—B 101, Irish Times Branch Office, Kingstown. 30 E

SALE Riding Habit, side saddle, London maker, good condition; £3.; Tan Leather Shoes, nearly new (Lotus), size 5½; £1.—W 1151, this office. 22 C

SCOTT'S Silk Habit, perfect condition (5ft. 4in.); slight figure; £5; bargain. Address "Z 4276, this office. 29 F

WANTED, Morning Coat; height five feet eight inches.—W 1881, this office. 29 D

WANTED, Dark Gent Overcoat, good condition, fit 38in. round 5ft.—B. O. 852, Irish Times Branch Office, Rathmines.

5/- WEEKLY supplies Suits, Overcoats, Costumes, Boots, Wrap Coats; to measure only; no extras; strict privacy. Apply W 1942, this office. 30 A

CATTLE, LIVE STOCK.

A1 BLUE Beverens from 5/- pair.—Pine Cottage Poultry Farm, Dundrum, Dublin. 8 29

A LOT of small Cows for Sale, 2nd, 3rd calf; calving from December off quarter; having no keep will sell them at £13 each. Address "Z 4298, Cows," this office.

CALF (white head), few days old.—Greenacres, Dun- drum.

FERRETS 7/6, full grown 10/6; trained 12/6 each; Rabbit Nets, 6/-; dozen.—King, Ferret Dealer, Dublin

FEW pure bred Kerry Heifers for Sale; grand stamp; calve from September until March and April. Address "Z 4299, Heifer," this office.

FOR Sale, a small lot of nice quality Bullocks and Heifers, 2½ and some 2 year old; if taken immedi- ately will sell at £9 each. Address "Z 4297, Bullocks," this office.

FERRETS—Strong, clean, healthy, and well handled; 11/- each.—Lindsay, Rosscrea.

FOR Sale, prize bred Aigonas Rabbits, Sweasey and Bryg strains; from 7/6. Particulars White, Cor- lehan, Piltown, Co. Kilkenny. 30 E

FERRETS 7/6, full-grown 10/6, trained 12/6; nets 7/6, carriage paid.—Kilroy, Tullamore. 30 A

JERSEY Cow for Sale; good milker; a few months calved; young and well bred.—Newell, Rosebank, Rathfarnham.

KERRY Cow, young, required, due to calve about November 1st; state price.—W 1865, this office. 29 F

LEAVING Sale—Fine young Cow (3), exceptionally ly rich milk. Jesse Shorthorn, due 5th October.— Beverston, Mountainville road, Dundrum. 26 D

PIGS—20 Sows and small ones, also seven fat ones, extra fine.—Blackrock House, Blackrock. 26 D

PEDIGREE Shorthorn Bull Calf for Sale, great milk- ing strain, by Derry Central, dam Poltrathlus.— Mrs. Mellor, Merry Bush Dairy, Tritonville road, Sandy- mount. 28 D

PURE Bred Dexter Heifer, in calf, for Sale. Ad- dress "Z 4300, Dexter," this office. 29 F

SPRINGER for Sale, Black Polly; very good milker; due calve January.—Stanford House, Foxrock.

WANTED, A-A Bull, 15 months; reasonable; suit- able for heifers.—Rector Crossdalla, Rossapalla 30 E

VEHICLES.

A NUMBER of New and Secondhand Traps, all sizes, at greatly reduced prices for quick sale.—Sanderson and Son, Lower Dominick street, Dublin. 28 E

A SQUARE Sanderson Trap, almost new, 25 15 lands; also Butcher's Delivery Van.—102 Iveagh terrace, Dolphin's Barn.

CART—See or write for particulars of the New Steel Framed Dublin Tipping Farm Cart. Splendid value.—Keenan's, Phibsboro road, Dublin.

RUBBER Tyring a Speciality, two years' guarantee, pro rata; Wheels re-rubbered, and returned same day.—Sanderson and Sons, Dominick street. 28 E

WANTED, secondhand Milk Float, in good condition, for pony; state price and where seen.—Crowe, Aramore, Cavan.

HORSES, HARNESS, ETC.

FOR Sale, 3 good Hunters. Can be seen and tried at The Bungalow, Kilbarrack, Sutton, Dublin.

HORSE Clipper, from 7/6.—Smith's, Saddlers, 93 Marlborough street (one minute from Pillar).

HUNTING Saddle, excellent condition, for sale or perfect, or exchange for small one; good maker.— W 1641, this office. 29 D

HARNESS, all sizes, in stock; own manufacture, all hand sewn.—Patterson, George's quay, corner Pust Brides. 28 E

MARE—Handsome, gentle, good Van Mare, or easy work.—51 Townsend street. 29 D

SPLENDID Mare, 7 years, lovely driver; fine trotter; Square Trap, Harness, only used a few times; reasonable; also Flat Van.—26 Fitzwilliam street.

MUSIC, PIANOS, ETC.

BELTONA Special Records, "I'm Alone," 2/6, post 5d.—Gramophone Stores, Johnston's Court, Grafton street.

EVERYTHING Musical at Bargain Prices.—Butler's, Monument House. 29

FLUTE—Music Indications. Please write for Hen- derson's Postage 6-8 West street, Charing Cross road, London.

GERMAN Baby Grand Piano, valuable instrument; £75, bargain.—W 1626, this office. 26 D

GENTLEMAN requires Upright Piano, state lowest price and make.—W 1899, this office. 29 D

GENTLEMAN requires Upright Piano or small Grand; state full particulars; no dealers.—Y 11, this office. 30 C

IT'S an Investment to get Musical Instruments the Wakefield Way; Gramophones and Records, 2/6 weekly; Pianos from 5/- weekly.—John Wakefield, Little Theatre, 40 Upper O'Connell street.

LADY requires Bechstein, Blüthner, Schiedmayer Piano, or good make; state lowest price.—W 1899, this office. 29 D

QUANTITY latest Dance Music, 25 9- copies, £1— R. G 848, Irish Times Branch Office, Rathmines.

REPAIRS to all makes of Gramophones.—The Gramophone Stores, 7 Johnston's Court, Grafton street Dublin.

SALE, Piano, first class, French make Bond, perfect condition, £65 or nearest.—W 1985, this office.

SALE, Bechstein Upright Piano, ebonised case; hardly used; price £75; seen appointment, or phone Ballsbridge 468, 9 to 10.30 a.m. Address "Piano," this office. 28 X

UPRIGHT Iron Grand German Overstrung Piano, by Hasler, perfect; £60.—W 1945, this office. 29 F

WANTED, Pianola Piano, in perfect order; send full particulars, price.—Ardmore, Oughterard 25 D

WANTED, German Baby Grand Piano, Bechstein, Bluthner, Steinway; state lowest price.—W 1951, this office. 30 A

DOGS.

AT Stud, my Scrappy Black Pomeranian, weight 5lbs., winner many first and champion prizes, Ire- winner England and Ireland. Telephone, 902, Rath- 29 D

ARDALE Puppies, by "Barney," mother by Major Pat. seen 2 Tivoli terrace, South, Kingstown.

ARDALE at Stud—Erin's Big Gun, Championship winner, £250 got for litter sired by him. Pups for Sale.—Fitzgerald, Blackrock, Dalkey.

COLLIE Puppies for Sale; 10/- each. Apply Gar- dener, Prospect House, Sallins, Co. Kildare.

FOR Sale, 5 Irish Red Setter Pups, over 3 months. Philip Cullinan, Rathgormuc, Co. Waterford. 28 E

FOSTER Mothers—Wanted, a couple of healthy Bitches as Fosters; either just whelped or due.— George Grogan, Herbert Cottage, Bray. 28 E

FOR Eczema in Dogs—Walshe's Dogsenol Pill treatment, 2/6; post free. All dog complaints treated.—Walshe, Chemist, Howth.

FOR Sale, Setter Dog, 15 months, perfectly trained, splendid worker, five field trial winners and two champions in pedigree, price £12.—T. Truen, Johns- town, Co. Kilkenny. 29 D

FOR Sale, Black Cocker Pups, three months, by "Rosemount Major" (dogs £4 2-, bitch £3 2-, carriage paid with pedigree.—Brown, Ballybrack, Dalkey. 29 F

FOR Sale, trained Red Setter Bitch, fourth season, good worker; price £5. Address "Z 4310, Dog," this office.

FOR Sale, pure bred Cockers, 4 months old; blue roan, black, and liver roan; also trained Spaniel, roan, dam black, from 10 guineas. Apply White, Lodge- keeper, Co. Kilkenny. 30 A

FOR Sale, Red Setter Dog, second season; also fit- ter, all game; trial given; price £14.—Thomas, Glen- reemore, Rathfarnham, Tralee. 30 A

FOR Sale, well bred Silkoth Fox Terrier Dog, twelve months old, nicely marked.—W 1944, this office. Branch Office, Kingstown.

HARRIERS—2 Couples, fresh, young Hounds for Sale.—Roche-Kelly, Glencarn, Mullingar. 30 A

IRISH Water Spaniels, pups three months old, by Dermot of Sans, first winner since 23 pups. Gunning, Hodson's Bay, Athlone. 26 D

KERRY Blue Dogs, 8 and 14 months; parents cham- pions; reasonable; Bitch Puppy, 12 guineas.— Thomas, Castletownroche. 28 E

LOVELY marked Black and White and Blue Roan Cocker Puppies; well reared; cheap.—Apply "Z 4192, Puppies," this office. 25 D

MISS Ridge, of Cambridge road, Rathmines, has for Sale a lovely Black Male Pomeranian Puppy, champion pedigree; reasonable price; seen by appoint- ment.—Telephone, No. 909 Rathmines.

NOW is the time to secure your Pointer—For Sale, six beautiful Pointer Pups (Male, sire Kilkenny Hero, dam Miranda, Kilkenny Hero got two firsts at the last Kilkenny Dog Show and went the board, at Limerick Show, and got second in "Any Dog" class, Kilkenny Hero is at to win in any English Champion- ship Show, while Miranda is a field trial winner of the strains of most of the English Field Trial winners, such as The Shrimp, Glover, Sea Foam, Bellefield, is anything more required for pedigree and perfi- cation address to "Z 4310, Dog," this office.

POINTER for Hire; guaranteed on all sects. Ad- dress "Z 4202, Pointer," this office. 26 D

POINTER, magnificent coat, thoroughly steady, ready for use. Particulars, Tyrrell, Drumconnick, Cavan.

PEDIGREE Sealyham Dog Pup, two months old, beautifully marked; will make good dog. Ap- ply Wallace, 34 Lr. Leeson street. W 1586, this office. 28 E

RED Setter Bitch, 10 months, untrained, highly pedigreed. "Z 4214, Dog," this office. 26 D

RETRIEVER—Wanted, thoroughly Trained Dog or Bitch, 2 years old; must be steady; state weight.— Cooke Croft House, Holywood, Co. Down. 29 D

SEALYHAMS—For Sale, Pedigree Dog and Bitch Pups, by Sealyham Lord out of Briarn Rover bitch, 1st prize litter at Southampton, Sept. 1925; the marked grandsire of sensational coat Sealyham Lord; both eight weeks; also two Bitches, Ch. Swahil Peter strain, are mated Sept. 30th to Ch. Finn Finnigan Brutus, litter mated to Winning fox terrier, both aged 10 months, price £7 each; also two Dog Pups, by Sealyham Lord and Terrapober, showing fine coat, aged 8 months; also Bitch, age 8 and 10 months; also Silver Grey Cairn Bitch, 3 months; all pedigree and Champion special strains, great bone, excellent prick ears, price £4, age 8 months.—Cooper, Tivoli, Ashley Heath, Ringwood, Hants. 26 D

THERE is nothing better at the price than

Autograph CORK TIPPED CIGARETTES

10 for 6° 20 for 1/-

MADE ENTIRELY FROM VIRGINIA TOBACCO
W. D. & H. O. WILLS, DUBLIN.
Branch of the Imperial Tobacco Co (of Great Britain & Ireland) Ltd

DOGS CONTINUED.

SEALYHAM pedigree Bitch Puppy, three months; sire winning many first firsts, dam many firsts, price three guineas. Apply McCann, St. Albans, Sand- 30 A

THE "Irish Field" is the official organ of the Irish Kennel Club, and publishes lists of Registra- tions and extensive reports. Interesting news and reports of Shows. On sale at all newspapers. Price

TERRIERS—Beautiful champion pedigree Airedale (female); also Litter Fox Terriers, real beauties. Particulars, Tyrrell, Drumconnick, Cavan.

WANTED, thoroughly trained Setter Dog; full par- ticulars: trial.—Gamekeeper, Tullyvin, Cootehill 15 22

CONTINUED ON PAGE 12.

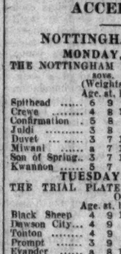

(US)
SPORTING CARTRIDGES
"DEFIANCE" PER 100 15/-
"CLIMAX" PER 100 17/6
12, 16 or 20 BORE
Sportsmen have been looking for quality cartridges. These are high grade cartridges throughout. Thoroughly waterproof. They have an abundance of power, with a close even pattern, yet recoil pressures are only normal.
Order from your nearest Gun Dealer.
WHOLESALE ONLY FROM:—
THOS. HENSHAW & Co., Ltd., 3/12 Christchurch Place, DUBLIN.

ACCEPTANCES.

NOTTINGHAM MEETING.
MONDAY, OCTOBER 5.

THE NOTTINGHAM HANDICAP PLATE of 600 sovs. Two miles. (Weights raised 10lb.)

	Age.	st.	lb.
Spithead	6	9	0
Crewe	4	8	10
Confirmation	5	8	9
Juldi	3	8	0
Duvet	3	7	13
Mivani	3	7	11
Son of Spring	3	7	10
Kwannon	3	7	9
	3	7	9
Black Sheep	4	9	12
Dawson City	4	9	9
Tonton	4	9	6
Proton	4	9	3
Evander	4	8	13
Runnymede	3	8	12
Fairy Fruit	3	8	3
Pandie	4	8	8
Roysterer	4	8	7
Arcadie	3	8	3
Roidore	3	8	4

KEMPTON PARK MEETING.
FRIDAY, OCTOBER 9.

THE QUEEN ELIZABETH PLATE (handicap) of 500 sovs. For three years old and upwards. Five furlongs.

	Age.	st.	lb.
Scherzo	4	9	2
Heverswood	4	9	1
Black Gown	a	8	9
Drakes	4	8	8
Compiler	5	8	3
Witkelip	3	8	3
Burnt Sienna	5	8	1
Perhaps So	4	8	0
	4	7	13

SATURDAY, OCTOBER 10.

THE DUKE OF YORK HANDICAP, a plate of 2,000 sovs. For three years old and upwards. One mile and a quarter.

	Age.	st.	lb.
Pharos	3	8	13
Sansovino	4	8	13
Verdict	5	8	4
Wayward	5	8	2
Warden of the Marches	3	8	0
	3	8	0
Grand Duke	4	8	0
Amethystine	4	7	7
Parrie Shade	4	7	6
Dinkie	5	7	4

HAYDOCK PARK MEETING.
SATURDAY, OCTOBER 10.

THE HAYDOCK PARK AUTUMN HANDICAP, a plate of 800 sovs. One mile and a half.

	Age.	st.	lb.
Cloudbank	4	9	7
Ration Rouge	5	8	13
Spithead	6	8	11
Mr. Bliss	4	8	7
Perfectus	6	8	0
Sedge	5	8	0
Fodder	6	8	3
Hubbledahs	5	8	0
Knockgorlit	4	7	8
Great Barrier	4	7	3

IRISH SUCCESSES AT KENNEL CLUB SHOW.

At the Kennel Club Show at the Alexandra Palace yesterday, the following Irish exhibitors secured awards:—

Irish Terriers, limit, dogs—1st, Miss O'Shaughnessy, 64 Fitzwilliam square. Open, dogs —2nd, Miss O'Shaughnessy.

Great Danes, puppies—2nd, Captain R. A. V. Hamilton, Foxrock, Co. Dublin; also 2nd for maiden dogs and bitches, 3rd for junior dogs and bitches, and reserve for novice dogs and bitches.

Airedale Terriers, puppy, dogs—3rd, Mr. R. Butler, Recess, Temple Hill, Blackrock, Co. Dublin. Irish Setters, graduate dogs—2nd, Mr. A. A. Wood, Newtown street, Stranorlar.

Deerhounds, limit dogs—1st, Misses M. F. and H. M. Loughrey, Rosslyn, Londonderry, who also secured 1st for open dogs, limit bitches and open bitches.

BILLIARDS.

NEWMAN v. SMITH.

Play was exceptionally close in this afternoon's session at Sunderland. In the course of the play each averaged 36, and the best breaks were 183 and 134 by Smith, and 266 and 198 by Newman. Interval scores:—Newman, 3,111; Smith (in play), 3,042.

Newman increased his lead by 136, and the champion returned an average of 47 for his total of 706. Closing scores:—Newman, 3,811; Smith (in play), 3,602.

EDINBURGH.

2.0—MONTROSE SELLING WELTER HANDICAP PLATE of 150 sovs. Second 5 sovs. 1¼ m.

Lord Barnby's b. g. ASTRONOMICAL, by Gun- star—Methymna. 6, 8-12.....Bramhold 1
Sir E. Hoyle's TOR CREEK, 3, 7-10.....R. Crisp 2
Mr. J. McCalla's KILDALE, 3, 7-5.....A. Glasgow 3

Also ran—Pitch Pine (J. Harding.) Off 2.0. (Winner trained by Peacock.)

Betting:—"Sporting Life"—7 to 4 agst. ASTRO- NOMICAL, 2 to 1 Tor Creek, 4 to 1 Kildale, 6 to 1 Pitch Pine. "Sporting Chronicle"—Same. Won by two lengths; three-parts of a length.

The winner was sold to Mr. Cash for 60 guineas.

2.30—PINKIE ALL-AGED SELLING PLATE of 150 sovs. Second 5 sovs. 1 f.

Mrs. E. Reynolds ch. h. MARITIME, by Marien —Princess Amie. 5, 9-10.....T. Burns 1
Mr. James Bell's ARDCULLA, 5-13.....Richards 2
Mr. V. Thompson's POLYMION, 4, 8-7.....Tweatles 3

Also ran—David White (J. Deazle), Norty Gurl (Carlisle). Off 2.30. (Winner trained by G. Armstrong.)

Betting:—"Sporting Life"—6 to 4 agst. Poly- mion, 4 to 1 each Norty Gurl and Ardacull, 5 to 1 MARITIME, 10 to 1 David White. "Sporting Chronicle"—Same.

Won by a head; three-parts of a length. The winner was bought in for 210 guineas.

3.0—LOTHIANS HANDICAP P

DENMARK IN DUBLIN

Everybody admires the work of the Danes. They have set many headlines for Europe in the matter of handling foodstuffs. Certainly cleanliness is not their least virtue. Perhaps we could do with more of it at this side. However, for the past 12 months we have had the privilege of serving an ever-increasing clientele with what we believe to be the cleanest, richest and purest milk ever offered the Dublin public. It is thoroughly strained of every impurity, and served in hermetically-sealed bottles, which is, of course, the only clean way of handling milk. Are you on our list?

HUGHES BROS.
STANDARD MILK DAIRY.
PHONE RATHFARNHAM 28.
"Standard Milk Keeps Sweet Longer."

CANADA IN IRELAND

Yes, very much so—and in a very pleasing way. In two ways as a matter of fact—that is to say

Golden Spray CHEESE

Canada's choicest foodstuff is available in bulk—the old-fashioned way or if you prefer it in **PASTEURISED** form

"Golden Spray" Pasteurised Cheese is made up in 5lb. loaves and any quantity can be bought from 1 ounce. **TASTE AND SEE**

WORK is the solution of every problem—and what Fordson Tractors cannot do on Irish Farms is not worth doing. There's a Tractor for every job.

R. W. ARCHER & CO., 65 LR. MOUNT ST., DUBLIN, ORIGINAL AGENTS.

Fordson

PROFIT IN CATTLE FEEDING

One bag of "PEWROL" MAIZE MEAL will go as far as a bag and a quarter of ordinary Maize Meal, and costs only a trifle more.
Ask your trader for "PEWROL" MAIZE MEAL, and *make sure our name is on the label.*
"PEWROL" means "all pure." It is guaranteed to be so, and to have nothing extracted

JOHN THOMPSON & SONS, LTD., Donegall Quay Mills, Belfast

Ireland Leyland 659

NATURAL ALLIES
EFFICIENCY AND ECONOMY
LEAN ON THE LEYLAND LORRY—
It never lets you down.
ASHENHURST, WILLIAMS & CO., Ltd., STORE STREET, DUBLIN.

You couldn't put **£160** into a better thing than **the 10 h.p. TROJAN 4-Seater Utility Car.**
Ashenhurst Williams & Co. Ltd
Talbot Place, Store Street, Dublin

40 MILES TO EVERY GALLON.

SON OF ROYAL SHOW CHAMPION FOR BRAZIL.

Mr. Walter R. Robinson, of Brigg, Lincs., has recently shipped the yearling British Friesian bull Brigg Ari-Gen to Brazil, where the breed is becoming popular. This bull is out of Mr. Robinson's noted 2,000 gallon cow, Felhampton Ariadne, that won first and champion prizes in the Milking Trials open to all breeds at the Royal Show of 1924. Brigg Ari-Gen was sired by Mr. Robinson's late stock bull, Marsh (imported) General, that has four 2,000 gallon daughters.

Irish Farming Review

MILK RECORDED COWS AT GOREY.

TWO FARMING POLICIES.

Whether the recent lively—not to say agitated—correspondence in the *Irish Times* on tillage farming will lead the nation to demand from the Government a policy either compelling or attracting farmers to increase their crop acreage still seems to be in doubt; but one fact emerges clearly from the clash of opinion—farming cannot be regarded as a wholly homogeneous industry, or farmers as a class homogeneous in opinion. Even apart from the lines of cleavage which appear when the plea for an extension of tillage is met by a dogmatic assertion that, under present conditions, no subsidy which a Government could induce the taxpayer to provide would induce farmers whose land is unsuited for intensive farming to put the necessary twenty acres—or whatever addition to one-eighth of the holding may be accepted as the minimum—into arable cultivation, there is further division amongst cereal growers as to the relative values in mixed farming of oats or barley where the land seems suited to either.

Complex Problems

This, again, is only a factor in a problem of considerable complexity, which may turn ultimately on incalculable questions concerning the future prices of live stock, whose feed must be provided whether they are to sell at a loss, as cattle are doing to-day in many places, or at a good price, like pigs in the district from which we write. There is much talk of average holdings and average costings, but because both are rather better known to agricultural theory than to farming practice we await any one policy which Irish farmers will agree upon.

One result of this inevitable difficulty is to be seen in the tendency—usually most marked in those who are not actually themselves engaged in farming—to deny the force of the arguments directed against whatever policy is for the moment being advocated. A tillage-at-any-price party and an anti-tillage party would almost persuade the public, the one that agricultural salvation demands either protection or bonus or both—and hang the expense involved other than really after all, tillage, except in very moderate quantities, must be considered impossible! Nor does the controversy end there, for each party to it seems satisfied that all the facts are known, and proceeds to exploit all that fraction of them which is made for the whole, to its own satisfaction. Meanwhile, as a result of this one-sided form of arguing, one can see cutting across this controversy two types of policy, neither exactly formulated, but each tending definitely to treat Irish farming by a method of its own. Each of them is like doctoring, in that it aims at making its patient, Irish farming, healthy, and each is empirical, like the science of medicine. And perhaps the analogy might be carried farther in that one method aims at building up the body whilst the other would apply that drastic methods of surgery. Let us consider each.

Eggs

The policy of the present Minister of Agriculture, which we believe has behind it the support of the electorate, starts from existing conditions and endeavours to improve them. A very simply-worded advertisement in the *Irish Times* has been calling the attention of poultry farmers and others to the fact that exporters of eggs must transship their produce out of registered premises in standard packages under regulations issued by the Department of Agriculture, in accordance with the Agricultural Produce (Eggs) Act. It is the belief of the Ministry that, by stopping the export of dirty or doubtful eggs, and so transshipping them as that they will reach Great Britain sound and attractive-looking, the Saorstat will increase the value of its export. A similar policy is to be put into operation shortly in respect of butter. That is what we mean by an empirical policy—"building up" the industry to which it relates. It makes few or no assumptions, but finding that our egg and butter businesses are potentially as important as our live stock business, but that, if not actually languishing, they are not nearly one hundred per cent. efficient, the policy takes these things as it finds them, and, working from the known to the unknown, proceeds to give an impetus in the direction in which the speeding up of efficiency is required. Beside this modest, and, perhaps, necessarily gradual policy of improvement, competing with it perhaps for public favour, is the more daring policy advocated by all who, realising speed as an element in reform, would immediately apply radical methods, altering the basis of farming as we follow it to-day. Grow beet and make sugar, grow cereals and employ labour, "protect" your farming, subsidise your tillage: these are the methods by which they propose to extirpate the bullocks, or, at least, to decimate them.

Co-operation Needed

Now there will be no question, we think, that, whether this second policy be sound or not, the discussion of it is all to the good, so long as the nation is not asked to take a leap in the dark. Further, it is clear that, whilst we are debating this second policy, we cannot merely leave things as they are. We must work arduously, the farmers and the Department together, to put into immediate effect the modest constructive programme of doing better—what we are actually engaged in doing now. Even if, later on, "compulsion"—a "major" operation—should prove necessary, or such it "minor" operation as the attractive force of a bonus for tillage, we must continue to do what we can now to improve the constitution of the patient. But, so far, we have heard no diagnosis which convinces us that only heroic treatment will avail for cure. We realise acutely that the time element in the situation is important, but we should like, before any operation is attempted, to be sure that its results can be foreseen. Do we really know how £3 an acre, given on every arable acre in excess of 12½ per cent., is going to affect the national income in, say, three years? Or in ten? If we know the direction of the change, can we forecast the amount of it? Even approximately? Are we in a position to see that if the £3 is paid the outlay will be scientifically (which in agriculture must be made to mean practically) applied? And can we do this with the good-will of the farmer, inducing him to plant this crop where now he likes to plant that, to alter his rotation or substitute one root crop for another? Or, to touch a "root" problem of a different order: Have we now available all the knowledge needed for any big change over, or do we not need, even at the risk of losing time, a survey of the whole situation, with adequate practical and scientific knowledge behind it?

Soil and Plant Wealth.

A botanist of European reputation once expressed the view to the writer that there is nothing so badly needed in Ireland, or any mainly agricultural country, as a map in which the relation of the soil to the known habits and aptitudes of the cereals, grasses and trees native to the district was plainly and amply indicated. Have we all the data for such an investigation of our soil and plant wealth as will prove the economic nature of a great tillage campaign? Or is the proposal based only on the pious hope, which all would wish to share if given satisfactory evidence, that if you drive out the bullock his exit will inevitably be followed by the entrance of an increasing race of active and prosperous tillers of the soil?

FEEDING THE BACON PIG.

Success in the economical production of good bacon pigs turns upon the three cardinal factors of breeding, management and feeding. For the purposes of the feeder, a good pig will be one that possesses such a conformation that in the final product the more valuable parts of the carcass are well-developed and the inferior parts kept down to a small proportion. More than this, the good pig will possess an inherited tendency to quick growth from a minimum quantity of food.

First, then, we must start with a good pig, so bred as to be capable of rapid growth and of the right type required by the bacon curer. Management comes next in order of importance. Feeding is an important part of management, but by no means the whole. It is essential that the pig shall be kept in good health and always with a keen edge to his appetite when meal-times come round. The various arts whereby lime, fresh air secure represent the technical equipment of the good pig-man, and can only be acquired by practical experience.

Assuming that we have a good pig and the necessary practical experience in management, what are the special points connected with feeding upon which we must concentrate attention?

Quantity of Food.

First, as to the *quantity* of food. It is almost certainly bad economy, and often indeed risky, to give a pig as much food as he will eat. The better practice is to have definite meal-times, at each of which he receives all he will eat, and at just long enough intervals to ensure a keen appetite for each meal. With the sty-fed pig, this will usually mean three, or at most four, meals daily when the animal is small, two, or at most three, meals when he is half-grown, and two full meals daily in the later stages. The pig running out on grass or green food, will naturally take less trough food and need not be fed so often in the earlier stages. Taking the case of the sty-fed pig receiving only a slop of meals and water, he will, if fed as suggested, consume 1¼ to 2 lb. of meal per day at 8 weeks old, when he will usually weigh round about 30lb., and, as he grows, his appetite will steadily rise until, at 30 weeks old, weighing, say, about 220lb., he will consume 7¼lb. to 8lb. of meal per day.

If separated milk, whey or potatoes are available, the consumption of meals will be reduced by using these, the saving usually amounting to 1lb. of meal for about 6lb. of separated milk, or 12lb. of whey, or 4lb. of potatoes.

But more important than the quantity of food is the kind of food. Here the first point to keep in mind is that the pig possesses only a comparatively small digestive apparatus and is poorly equipped for dealing with tough fibrous material. From this, it follows that bulky, fibrous foods like grass, silage, brewers' grains, etc., can only play a modest part in the ration of the pig, and except perhaps for a small allowance of greenstuffs, such foods are probably best left out of the ration. Even oats as a rule do not give very satisfactory results owing to their fibrous husk.

Present-Day Demand.

The next point to remember is that the present-day demand is mostly for a pig that kills between about 160 and 210lbs., which means a pig that is by no means full-grown. Hence for a part, if not for the whole, of the feeding period we have to grow and fatten the pig at the same time. Now to secure satisfactory growth, as distinct from fattening, it is essential that the food shall contain adequate quantities of two particular kinds of ingredients—namely, proteins and mineral matters—proteins for the development of the muscular tissues, and minerals for the growing of bone. Meat meal, fish meal, pea meal, or milk in the ration will give the richer protein mixtures for the younger pigs, to be replaced steadily as time goes on by starchy foods like barley or maize meals.

The minerals must also be adequate in quantity and suitable in kind. Probably the mineral element most commonly deficient in pig-rations is lime. In this connection, the feeder should remember that all cereal foods such as barley, maize, wheat, oats, milling offals and maize products are poor in lime, so that if the ration consists entirely of this kind of food it is certainly desirable to give an addition of lime in some form. Foods which tend to improve the ration in this respect are beans and peas, but even better are milk, fish meal, and meat and bone meal. It is also practicable to give the extra lime in the form of finely-ground carbonate of lime or chalk, or as steamed bone flour of good quality. If these substances are used, a suitable quantity will usually be about 4oz. to 4oz. per day, according to the size of the pig.

A further point that should receive the attention of the feeder is the possible influence of the food on the quality of the bacon. It is commonly agreed that the ingredient of the food which most requires attention in this respect is the oil, and it is probably desirable to keep the oil-content of the mixed meals down to two or three per cent. Foods which most frequently give rise to trouble in this respect are maize meal, rice meal, and fish meal, the last-named having the added disadvantage that, if used excessively, it is liable to impart a fishy taint to the bacon besides lowering its general quality.

Safest Food.

The safest food to use in liberal proportions is undoubtedly sharps of good quality, and the average feeder will be well advised always to include a good proportion of it in the rations on which he starts his young pigs. He will also be well advised always to include one of the animal foods, such as milk, fish meal, or meat and bone meal in moderate proportions in the rations of young pigs, reducing the proportions of these foods steadily as the pig grows.

As an example of the kinds of ration we should consider suitable for the 8-12-week-old pig, we might suggest a mixture of 10-15 per cent. of good white fish meal (or meat and bone meal), 40 per cent. of good sharps, and 50 to 55 per cent. of barley meal. Then, as the pig grows, the proportion of fish meal and sharps should be steadily reduced and the barley meal fraction of the diet correspondingly increased until by the time the pig weighs 220lb., or thereabouts, the fish meal is entirely eliminated and the sharps reduced to about 20 per cent. It is essential throughout that the digestive process shall work normally, as indicated by the nature of the droppings, and if at any stage there be signs of constipation this must be dealt with at once, and can usually be remedied by the inclusion of about 10 per cent. of bran in the ration.

FRIESIAN EXPORT TRADE.

The British Friesians that have been exported to Ceylon by Messrs. W. and R. Wallace, of Knebworth, have given great satisfaction. When used on the native cattle the British Friesian bull produces animals that meet with local requirements as being valuable for milk, beef and transport purposes. Enquiries for further males and for heifers have been received, and there are prospects of a steady and increasing business.

POULTRY ON THE FARM.

WHAT CAN BE DONE.

The value of poultry on the land has been greatly overlooked. Considerable evidence is available of their use in the destruction of insect pests. The wire worm, probably the greatest insect enemy with which the farmer has to contend, is one of the many pests which poultry will devour greedily. Fowls will follow the plough seeking these and other harmful insects, and will range the meadows and arable land at all seasons to secure food of this nature. In the course of their wanderings over the land they distribute manure of a highly nitrogenous nature; and yet the majority of farmers still look upon poultry as of small importance, and the value of them to the land and the land to them is largely ignored. Where poultry are kept about the farmyards and buildings, the manure is worse than useless, and the destruction of insect life is of little consequence; but if modern methods of poultry-keeping are practised, the fowls are scattered over the farm, where they glean a substantial portion of their own living and at the same time benefit the land. That is the clear reason why eggs and poultry can be produced more economically on the farm.

Plan to Adopt.

For most farms of from 100 acres upwards the following is a system which has been found successful. The breeding stock is composed of hens carefully selected from the pullet flocks after their first full moult. These special hens are mated to cocks or cockerels from pedigree layers which are purchased from specialist breeders and renewed every second year. Only one breed is kept. It is a great advantage to concentrate upon one breed and to build up a good strain. The breeding stock need not be penned, and will thrive better when kept upon free range. The number of the breeding stock is determined by the extent of the operations, and everything is designed to secure the object in view, whether that be to rear laying pullets or produce table poultry. The number of chickens required is estimated, and adequate provision is made for hatching and rearing this number up to the stage when the pullets will be transferred to laying sheds and the cockerels become fit for market.

The breeding flocks are kept in portable houses, either in single flocks of 12 hens and a cock or multiple flocks of 30 hens with two or three cock birds. These birds have free range, and when in such small numbers can be placed upon almost any spot on the farm without damage to growing crops. The stock under these conditions are vigorous and hardy. The laying stock, in flocks of about 50 to 150 in a shed, are located at suitable spots on the farm. Generally a pen of one-quarter to one-half an acre in extent is attached to the house. The pen is only used at seasons when it is necessary to keep the birds under control, and an odd corner of a field can be chosen for the purpose. A flock is often placed on a meadow used for grazing, when a pen is unnecessary.

Rearing Chickens.

For rearing the chickens a sheltered meadow, an orchard, or rough ground near the homestead, is selected, and it is a great advantage to change the rearing ground each year. Portable hovers are used in small chicken houses for incubator-hatched chicks. These houses are easily moved and are suitable, without the hover, for rearing young stock up to the adult stage, or for a hen with a large brood of chicks instead of a coop. To provide the additional accommodation necessary for the young birds as they grow, Sussex Night Arks are most suitable, but in many cases rough temporary shelters can be erected.

The labour in connection with the poultry is frequently a difficulty. When operations are upon a large scale, the employment of an experienced poultryman is justified. The wage of a poultryman is usually higher than that of other of the farm employés, but the hours are long and the work arduous. Where, however, the farmer acquires up-to-date knowledge of poultry management, less expensive labour can be engaged. Many young men and women are interested in this work, and such employés devoting their whole time to poultry can be expected to look after not less than 500 head of permanent stock and to rear 1,000 head of chickens annually each.

The work must be systematic and so arranged as to save unnecessary labour. Laying sheds at a distance should have control-rods and runs on the roof of the shed into a butt; these and similar labour-saving devices prove an economy. The capital expenditure entailed and the absence of a complete and methodical system have hitherto prevented the rapid extension of farm poultry-keeping, but an efficient plant can be built up gradually without a heavy initial outlay. The rent of many farms is paid by the profits from poultry, but on other farms money is lost and valuable opportunities are wasted through careless management and ignorance.

MONAGHAN AGRICULTURAL COMMITTEE.

The Monaghan County Committee of Agriculture, at its last meeting, considered, and provisionally adopted, the agricultural schemes for the coming twelve months.

The Secretary pointed out that at the end of the year all the money on the agricultural side would have been expended, and if they wanted any other schemes they would have to take some from the technical side, which would have a substantial credit balance.

The Chairman (Major E. J. Richardson) said that the technical side had a balance of £1,300.

The live stock schemes were then discussed, and it was agreed to allocate the sum of £440 towards nominations to mares.

In connection with the cattle-breeding system, Mr. T. Murphy said that he would like to see more Dairy Shorthorns.

Mr. P. Fealy said that now that the bulls had been licensed, was it not possible to put some of them on the Department's register?

Mr. Conlon inquired if bulls that had not been passed would have to be done away with before October 1st.

The Secretary said that for a fee of 2s. 6d. a special licence to keep a bull for fattening purposes only could be obtained, an undertaking to be given that there should be no service.

The Committee decided to allocate £150 in connection with the swine-breeding scheme.

It was decided to reduce the expenditure in connection with winter agricultural classes from £20 to £10.

It was unanimously agreed that £250 be allocated for subsidies to shows.

The Committee decided to reduce the amount for the potato prize scheme from £70 to £60. £30 was allocated in connection with cow-testing, and £100 was set apart for agricultural scholarships. £100 was allocated as additional premiums for Dairy Shorthorn bulls.

COUNTY WEXFORD AGRICULTURAL COMMITTEE.

At a meeting of the Wexford Joint Technical and Agricultural Committee, Col. C. M. Gibbon, M.C.C. (Chairman), presiding, Mr. M. J. Whelan, the Department's Inspector, submitted particulars of premiums under various headings for the coming year. Under the scheme for agriculture they had allowed £530, which provided for salaries, locomotion expenses and local demonstrations. The amount represented a sum £15 less than what was allowed last year. They allowed winter agricultural classes £25, the same as last year. For bee-keeping the amount was £405, as compared with £500 last year. Instruction in poultry-keeping £226, the same as last year. Poultry stations £242, as against £252 last year. Butter making £233, same as last year. Live stock £585 for cattle and £185 for pigs, making a total of £870 as compared with £1,020 last year. Prizes for baby beef scheme £25. Administration expenses £342, as compared with £367 last year.

BRITISH FRIESIAN NOTES.

The British Friesian breed has supplied the cow that won the Open Milking Trials at the Royal Show for three years in succession.

Hunter breeding is one of the most difficult branches of horse breeding. Almost any type of horses, except hunters, can be bred with certainty.

PRODUCE AND FOOD MARKETS.

CATTLE.

GLASGOW.—Fair show of cattle; good demand for best; top Scotch cattle 58/- per cwt., secondary 57/- to 58/-; Irish 46/- to 55/-. Best lambs steady, 14d. to 15d. per lb., hoggets 13d. to 14d., ewes 9d. to 11d.

WAKEFIELD.—Small supplies and trade quiet at last week's prices. Best cattle at 104s. per lb., secondary 96s. to 104s., inferior 70s. to 84s.; small sheep 15s., medium 14d., large 12d. to 13d.; ewes and tups 9d. to 10d.; lambs fully 1od. Cattle, 358; sheep, 9,000.

EDINBURGH.—Slow trade for sheep, half-bred ewe lambs to 51/-, half-bred wedder lambs to 51/-. Dull trade for cattle; black polled bullocks to £24 10/-, coloured bullocks to £23, stirks to £17, Cumberland cows to £45.

GRAIN.

FLOATING GRAIN CARGOES.—BALTIC.—The WHEAT cargo market is nominally steady, following improved American values, but there is little or no inquiry. No. 1 Northern Manitoba October sellers 49/-; No. 2 do. 48/6; Pacific September-October 50/6, Australian December-January 50/6, Rosetta (624lbs.) about 52/-; September-October 50/3, 63½lbs. January-February 49/6; South Russian on sample October, also November, 46/-. Parcels steadier; No. 1 Northern Manitoba 51/6; October sold 48/3, October-November 48/6, No. 2 48/3; No. 2 mixed Durum October 45/3, Rosetta (624lbs.) October 49/6, Barusso (624lbs.) January-February 47/-. Black Sea November 46/-, per 480lbs.; a spot cargo, 9,000 tons Rosetta (624lbs.) per Buenos Ayres, 5th September bill of lading, sold in parcels at 51/-. MAIZE cargoes in better request at late rates, 46 3/4. Plate steamers about sellers 36/-, 37/-, loading 36/3, September-October 36/-, to November-December 36/-; Dan.-Gel.-Fox. (October-November 30/6-), rumour quoty steady; Plate August-September sold 36/-, September-October 35/- to 35/1½. October-November 34/10½, November-December 34/7½ per 480lbs. The Brooklyn, November-December 34/7½ per 480lbs. The Brooklyn, 4,654 tons Plate 35th September sold 36/3. BARLEY quoty steady; parcels of Black Sea September-October quietly steady; parcels of Black Sea September-October quoted 27/-, Canadian Western October 29/-, American malting (48lbs.) October 27/- per 400lbs. OATS quiet; Plate September-October sellers 25/6, January-February 22/9; No. 2 white clipped American Sabine September 25/6, No. 2 Canadian Western October 26/6 per 320lbs.

MARK LANE CORN.—Dull conditions prevailed at the mid-weekly market, and prices marked a further decline for breadstuffs in sympathy with recent lower values. WHEAT dull and easier; No. 2 hard Manitoba nominally 59/-; No. 2 ditto 58/-, Northern Manitoba 57/-, nominal; No. 2 ditto 56/-, No. 3 57/-, No. 2 mixed Durum 47/-, all per 480lbs.; English new quoted 9/10 to 10/2 per 112lbs. c.o.f. FLOUR dull and easier. London standard grade quoted 45/-, patents 49/- to 46/-, town whites 45/- per sack, delivered in Home Counties, with 6d. to 1/- per sack less for deliveries in London districts. Imported quiet; Manitoba patents usage from 46/- to 48/6, Minneapolis 47/- to 48/-, Kansas patents 47/-, Australian 44/-, per 280lbs. ex store. MAIZE quiet at the recent decline; Plate ex ship to arrive quoted 37/6, do. landed 39/6; white flat Africa landed 39/6 per 480lbs. Futures dull; American mixed ex ship to arrive £8 15/-, white ditto ex ship £8 7/6 per ton. BARLEY slow; Cali ex ship 44/- to 53/-, per 448lbs.; American malting ex ship Sept 28/9, No. 3 Canadian Western ex ship Oct 30/5, No. 4 ditto Oct 28/9, Russian ex ship 27/9 per 400lbs. English new quoted 8/9 to 9/-, the latter for finest malting quality per 112lbs. OATS quiet; Plate landed 26/6, No. 3 Canadian Western ex ship 25/-, landed 30/3; No. 2 Canadian feed ex ship 25/-, landed 24/6. Chilian newly landed 27/-, No. 2 white clipped American ex ship to arrive 23/-, landed 24/5, all per 320lbs.; English new arrived 8/4 to 10/- per 112lbs. f.o.r. BUTTER STEADY. OFFALS quiet; bran quoted £5 5s., middlings £9, fine ditto 10/9, bags included; pollard cut locks 6/3, feed oatmeal £9, ground oats £13 5s., rolled oats £13 5s. MEAL in moderate demand at late rates; London made flaked 17/6, rolled oats 16/6, pinhead oatmeal fine cut 16/6, coarse, also medium, pinhead 16/6 ex mill; ordinary Scottish oatmeal 18/6, American 16/6 to 16/6.

LIVERPOOL.—WHEAT—The sharp advance in Winnipeg and Chicago had already been partly discounted here, and the market was easier, but forward deliveries of wheat showed a liberal improvement at the outset. Spot prices receded fairly, but later on spots moved upwards on fair buying, and finished almost up to the best point. Cif. parcels of No. 1 Manitoba, October-December sold at 6/6, and Rosario-Santa Fe due in a week at 51/9 to Liverpool, and latter due in a fortnight at 51/3 to Manchester. Cif. parcels of MAIZE River Plate August-September sold at 35/9, and Plate 4 weeks at 36/- to South African buyers at 34/- per quarter. Wheat on the spot more firmly held. Maize spot parcels quiet and easier. River Plate quoted 7/11 per cental. FLOUR quiet at the recent decline. Graded wheat futures opened 1d. to 1d. per cental dearer, last sd. to 1d. of the advance, but easily improved, the market closing steady at 1d. to 1½d. over Thursday's finish. Prices: 10/4, 10/3½, 10/4½ for October, 9/11, 9/11½, 9/10, 9/11, 9/11½, 9/11, 10/0¼, 10/-, 10/0¼ December, and 9/10½, 9/10, 9/10½ March delivery. Values: October, 10/4d. December 10/0¼, March 9/10½ per cental. Maize options nominal.

GLASGOW.—Wheat firmer, but slow to sell; No. 1 Manitoba 50/-, October. Maize tending lower and demand poor. Oats steady, but few buyers for imported sorts. Barley firmer, and not much doing. Flour—Buyers disposed to wait, and volume of trade is disappointing.

PROVISIONS.

LIVERPOOL.—Irish and Danish BACON remains nom. or less nominal at 140/- to 144/- per cwt. for both descriptions, but buyers operate cautiously. Canadian Wiltshires are now on market, and offered at 132/- to 136/- per cwt. on spot, ex market; but American selections of bacon here still rules firm at late prices, with exceptionally being the turn dearer at 114/- to 120/- per cwt., though buyers are less disposed to operate beyond their actual needs, and only a moderate trade results. HAMS firm and in fair demand, with short cut partially 1/- dearer at 126/- to 131/- per cwt. Shoulders remain scarce and nominal for squares and New Yorks, while picnic rule firm at recent currencies. LARD is the spot quietly steady, at 5d. to 6d. per cwt. decline for American refined at 50/- to 52/- per cwt., prime steam remaining nominal. CHEESE firm at the recent advance. BUTTER also firm, and Danish dearer at 212/- to 224/-, and New Zealand 212/- to 216/- per cwt., but demand restricted. EGGS firm at 20/- to 24/- for Irish hen per 120, and duck nominal.

LIVERPOOL REFINED LARD "FUTURES."—Closed somewhat irregular during the early session, near months being unchanged to 3d. per cwt. lower, though distant months 6d. dearer. September sold at 60/6, October 90/- to 89/9, November 90/3, December 84/9 and 84/6, 84/3, and January 80/8 per cwt.

LONDON CENTRAL MEAT (Smithfield).—Supplies yesterday totalled 1,870 tons—436 tons British and 1,434 tons imported. BEEF—Fair supplies met a dull trade at weaker values. Scotch short sides 7/4 to 8/4, long sides 7/- to 7/8, English 5/4 to 6/4, Steers and Canadian Birkenhead killed, 5/- to 6/4, Australian hindquarters (frozen) 4/8 to 5/2, forequarters 3/1 to 3/4, Uruguayan hindquarters 4/6 to 4/8, forequarters 2/8 to 3/-, Argentine hindquarters 4/8 to 5/-, forequarters 3/1 to 3/4. MUTTON—Fair supply of fresh killed sold slowly at easier values. Frozen in moderate supply, at weaker values. Scotch 7/- to 8/-, long 8/- to 8/8, English 5/- to 7/8, best 7/4 to 8/-; ewes 4/4 to 5/-, Dutch 7/6 to 8/6, New Zealand wethers 5/4 to 6/4, ewes 4/4 to 4/11, best Scotch Hills 6/8 to 8/6, Irish 7/4 to 8/-, Dutch 6/8 to 8/-, New Zealand 7/8 to 8/6. PORK—Supplies more than sufficient for quiet trade at weaker rates. English best, under 10 stone, 8/- to 8/6, 10 stone to 12 stone 7/8 to 8/2, 12 stone to 20 stone 7/- to 7/4; sows (fat) 6/4 to 6/6, Dutch 7/4 to 7/8, Danish 7/8 to 8/-, Canadian 7/8 to 8/-. BACON—Supplies moderate and in fair demand at steady prices. Prices: Irish, Danish and Canadian 8/4 to 9/-, Dutch (fat) 7/4 to 8/8, bobbies 4/8 to 5/4, English 6/- to 7/8, best 7/4 to 8/-; ewes 4/4 to 5/-, Dutch 7/6 to 8/6, New Zealand wethers 5/4 to 6/4, ewes 4/4 to 4/11, best Scotch Hills 6/8 to 8/6, Irish 7/4 to 8/-, Dutch 6/8 to 8/-, New Zealand 7/8 to 8/6. POR—Supplies more than sufficient for quiet trade at weaker rates. English best, under 10 stone, 8/- to 8/6, 10 stone to 12 stone 7/8 to 8/2, 12 stone to 20 stone 7/- to 7/4; sows (fat) 6/4 to 6/6, Dutch 7/4 to 7/8, Danish 7/8 to 8/-, Canadian 7/8 to 8/-. BACON—Supplies moderate and in fair demand at steady prices. Prices: Irish, Danish and Canadian 8/4 to 9/-, Dutch (fat) 7/4 to 8/8, bobbies 4/8 to 5/4, English 5

A new frock! A new hat! How well you know the delightful, confident mood they bring. But a sallow face, a tired skin—you try not to notice how they spoil your satisfaction.

Unnecessary torment. A Pomeroy Masseuse can tone up your complexion so that it has the clear, transparent bloom of perfect health.

Mrs. Pomeroy Ltd.

67 Grafton Street, Dublin.

Make an Appointment To-day.

Re The Prescription your Physician writes

FOR NASAL CATARRH

To-day, as 26 years ago, Glyco-Thymoline alone can give instant, soothing relief to catarrh.

Used as a nasal douche, this safe, healing antiseptic eliminates the abnormal secretion from the mucous membrane known as catarrh.

Our records show that 19,567 doctors have successfully used and prescribed Glyco-Thymoline.

Buy a bottle to-day and know immediate freedom from discomfort.

Make sure you get

A healing antiseptic of the highest value in the home, and a sure relief from gastric troubles. Full directions accompany each bottle. Obtainable at all chemists 6s. 6d., 0 oz. and 16 oz. bottles.

Look for this name on the package

GLYCO-THYMOLINE

Trade Mark Regd.

Thos. Christy & Co., 4-12 Old Swan Lane, E.C.4

CANADIAN PACIFIC

COBH (Queenstown) TO CANADA

Through Bookings to all Parts of Canada and the United States

Canadian Pacific steamers connect at Port of Landing with Canadian Pacific trains to all points in Canada and the Western United States

SAILINGS TO QUEBEC & MONTREAL.

Oct. 9—Friday .....MINNEDOSA.
Oct. 23—Friday .....MELITA.
Nov. 6—Friday .....MINNEDOSA.
Nov. 20—Sunday .....MELITA.

For Fares, Sailings, etc., apply Canadian Pacific Railway, COBH (Queenstown), or Local Agents everywhere.

TO MAKE INDIGESTION IMPOSSIBLE

There's one quick and certain way to stop indigestion and all similar ills which are caused by acid conditions of the stomach and the resulting fermentation. Obviously the remedy lies in a neutralising agent which will put an end to this harmful acidity without having any further weakening effect upon the already disordered stomach. The one unfailing remedy which can be relied upon to give instant relief in all cases of indigestion is 'Bisurated' Magnesia, the world-famed anti-acid preparation which acts like a charm the moment it enters the stomach. Not only does 'Bisurated' Magnesia neutralise acidity, but it soothes the inflamed stomach lining and tones up the digestive system, enabling you to eat and enjoy your food. 'Bisurated' Magnesia is sold by all chemists in powder or tablets, and you cannot get anything better for indigestion than the contents of the well-known blue package.

IREL COFFEE

Made in a moment

TRY A BOTTLE TO-DAY

This latest creation of Roger & Gallet expresses in rare fragrance the very spirit of the times. Fresh, elusive, captivating, it is essentially the perfume for the woman of la mode. In France, in England, in America she has introduced the entire series to her toilette.

Obtainable from all high-class Perfumers, and now being demonstrated in the Perfumery Salons of the leading houses.

Perfume, 6/6, 11/-, 18/6. Sachet 2/-. Face Powder, 2/6. Talcum 2/-. Soap. Bath Salts. Face Cream. Brilliantine, etc., etc.

Send 1/- P.O. for miniature casket of Le Jade Specialities to Roger & Gallet (London), Ltd., 38, Poland St., London, W.1

DUBLIN STREETS CONTRACT.

TO-DAY'S CONFERENCE.

COMMISSIONERS' EFFORTS TO AVOID A STRIKE.

A conference has been arranged, to be held in the City Hall at 11 o'clock this morning, between the Dublin Borough Commissioners and representatives of the Irish Municipal Employés' Union on the subject of the threatened strike of municipal employés as a protest against the acceptance by the Commissioners of the French street-cleaning tender.

In view of this conference no statement on the proposed strike was made yesterday, in order that to-day's proceedings might not be prejudiced.

It was stated yesterday in Dublin that the Commissioners had not yet signed the French contract.

THE TENDERS.

COMMISSIONERS' REPORT.

The Borough Commissioners received three tenders for the cleansing of the streets—one from a Dublin firm, one from a London firm, and one from a French firm. The tender of the Dublin firm, according to the report submitted at the meeting of the Commissioners on last Saturday, was not considered, as it did not comply with the conditions laid down in the advertisement. That of the London company was to do the entire cleansing work of the city for an inclusive figure, but gave no details as to how this figure was arrived at. They undertook to take over from the Corporation cleansing staff as many men as they would require for the carrying out of the contract, but owing to the conditions of employment of the permanent men in the service of the Corporation, particularly as regards their compensation rights, the transfer would not be practicable.

The mileage of streets to be dealt with under the French contract for street cleaning would be 55 miles out of a total mileage of 175. The balance, being macadam surfaces requiring hand sweeping, would still be dealt with by direct labour, as would also the removal of bins, gulley cleaning, etc.

The adoption of this system, the Commissioners' report went on, would obviate the necessity for the employment of a considerable number of the horses and men at present engaged in the Cleansing Department. It would not be necessary to dispense with any of the permanent staff at present employed, and in the case of temporary men whose services would have to be dispensed with, preference would be given to them on any casual work which might be carried out. It was estimated that the number of men who would be required under the new system would not exceed 328 (not including overseers or depôt keepers), as against the number of the present cleansing staff employed, 572, of whom 208 are temporary. The contract system will be introduced gradually, and will not be in full operation for a period of about eight months from the date of the execution of the contract.

The report of Mr. Commissioner Murphy recommending the acceptance of the French tender was adopted by the Borough Commissioners last Saturday.

UNION ALARMED.

On Monday night a meeting of the Irish Municipal Trades Union decided that a letter should be sent to the Town Clerk stating that the members of that Union were very seriously alarmed at the action of the Commissioners "in hurriedly deciding to introduce a foreign cleansing firm," the direct result of which would be the dismissal of 208 members of the Union.

The letter also stated that, "in view of the seriousness of the whole position from the point of view of our members and of Irish labour generally, we are instructed to warn the Commissioners not to sign the contract pending a full conference with this Union. If the Commissioners persist in their present attitude, the members of the Union will be compelled, in defence of their livelihood (which it is sought to hand over to foreigners), to withdraw their labour as from Saturday, October 3, 1925."

FURTHER CORRESPONDENCE.

Mr. R. J. P. Mortished, Assistant Secretary of the National Executive of the Irish Labour Party, who wrote to the Town Clerk, giving the Labour Party's views on the matter, stated yesterday that they had intervened as a matter of public interest, in the general interest of the workers, and the general principle of direct labour by public authorities.

In reply to the men's letter, the Commissioners stated that the Union "is not justified in threatening what amounts to a lightning strike in order to urge the interests of one section of the Corporation employés."

The Assistant Town Clerk wrote, on behalf of the Commissioners, suggesting that "a conference would remove from your (the Union's) minds unjustified fears of wholesale unemployment," and asking that a day should be fixed for such a conference.

Yesterday morning Mr. Thomas Lawlor, Secretary to the Irish Municipal Employés' Union, replied to the Assistant Town Clerk's letter, stating that representatives of the Union could meet the Commissioners this morning at 11 o'clock, and asking if this arrangement would suit.

The Assistant Town Clerk, in answer to this, wrote that the hour suggested would suit the Commissioners.

The conference accordingly will be held this morning.

CLEANSING ACCOUNT.

LAST YEAR'S FIGURES.

Mr. P. T. Daly, Secretary to the Dublin Trades Council and Labour Party, writes to us as follows:—

In the report published by the Commissioners acting by "virtue" of the Government in place of the Dublin Corporation, there is a statement made by Mr. Commissioner Seamus Murphy that the acceptance of the tender for cleansing and watering the streets from M. Boudeville secures us a saving of £15,000. Herewith is a copy of the Cleansing Account included in the Corporation accounts for the year ended 31st March, 1925, which has not yet been published:—

CLEANSING ACCOUNT.

EXPENDITURE—Year to 31st March, 1925.	
Wages	£92,306 17 9
Sanding of streets	2,661 8 1
Horse hire	280 17 6
Sick pay	2,963 11 0
Clothing	1,100 0 1
Horses' forage, etc.	9,116 13 5
Plant (repairs, maintenance and renewals)	4,186 14 10
Depots and offices (maintenance, lighting, coal and materials)	2,593 15 4
Tramway system for disposal of refuse	5,300 17 3
Refuse destructor	2,849 3 9
Management and general expenses:—	
Salaries	£2,597 13 9
Wages of servants	117 4 2
Pensions to workmen (including £660 9s. 8d. arrears. Report 219/1924)	9,908 13 0
Pensions (officials, £931 10s. 5d.; messenger, £188 14s. 4d.)	1,070 4 9
National Insurance Act: employers' contribution	1,018 2 7
Sundries	1,811 0 1
Capital debt charges	3,269 17 2
Special Works Account:—	
Clontarf new tipping ground (wages, £1,962 11s. 8d.; materials, etc., £774 5s. 2d.)	2,736 16 10
Fairview sloblands layout: (wages, £966 7s. 7d.; materials, etc., £25 5s. 4d.)	991 12 11
Burgh Quay Pumping Station (wages, £62 15s.; materials, etc., £188 7s. 5d.)	251 2 5
Purchase of motors	283 3 6
Dust bins account	266 5 5
Motor plant account	8,333 6 0
	£156,015 7 6

It will be noticed that the full cost of the city's Cleansing Account is £156,015 7s. 6d., and does not allow for credit of horse sales £6,795. The cost of M. Boudeville's tender is (taking Mr. Murphy's report as accurate) assessed at £134,000 for 55 miles of streets. This would leave £22,015 7s. 6d. to pay for the cleansing, bin-lifting, refuse disposal, etc., work of the Cleansing Committee, including all the above, with the exception of £92,306 17s. 9d. for wages. But as these wages would include the pay of the men included in looking after the 120 miles of streets, which are the most ill-paved and badly macadamised of all the roads within the Commissioners' jurisdiction, one wonders where the £15,000 saving is to come from.

Much has been said about the saving effected by the Commissioners, but when one remembers that the gross estimate of the Cleansing Department in 1918 barely exceeded £96,000; that the estimate for the last year of the Corporation's control totals (according to analysis) a net expenditure of £100,332 14s. 9d. for street work (page 126, Corporation accounts, 1924), one feels that the Commissioners' claims for economy effected are a little Gilbertian.

CARTER ASSAULTED.

STRUCK BY STONE AND IRON BAR.

Michael Martin, a carter, employed at Messrs. Tedcastle McCormack's coalyard, Dublin, was assaulted yesterday morning while driving a cart near Lime street. He was struck by a stone thrown by a man standing near the quay wall. He was getting off his cart to run after the man when another person hit him on the head with a short iron bar.

Both assailants succeeded in getting away. Martin was taken to Sir Patrick Dun's Hospital, where he was detained for treatment for a short time.

DUBLIN AND THE PROVINCES.

DUBLIN.

Mulhuddart Graveyard.—The inquiry by the Local Government Department into the question of the closing of the old section of Mulhuddart Graveyard will be held at 11 a.m. at Blanchardstown Schoolhouse on Wednesday, October 7.

Union Finances.—At the meeting of the Dublin Union Commissioners yesterday it was announced that the credit balance in the bank was £26,410 9s. 7d., and the amounts due from contributory bodies—Dublin Corporation £14,299, Dublin County Council £8,729 10s.

R.I.A.M. Distinctions.—The public competition for Coulson exhibitions in the pianoforte, organ, violin and 'cello, also the examinations for diplomas and certificates of proficiency in teaching and solo performances will be held in December at the Royal Irish Academy of Music, Westland row.

Evening of Shakespeare.—In the Molesworth Hall this evening at 8 o'clock an attractive programme will be presented by Miss Mary O'Rea of scenes from "A Midsummer Night's Dream," "Henry V." and "As You Like It." The caste is a strong one and includes such popular artists as Miss Elizabeth Young as "Rosalind," Mrs. May Carey as "Katherine of France," and Mr. Joseph Hood as "Bottom." Shakesperian songs will be sung by Miss Victor Hanna and others.

Two Girls Injured.—Two girls, Annie Lynch (15), 29 Boyne street, Dublin, and Margaret Evans (30), 50 St. Lawrences's road, Clontarf, were knocked down by a motor car in O'Connell street, Dublin, at 10 o'clock last night. They were conveyed to Jervis street Hospital by the Corporation Ambulance. The former girl was suffering from a broken leg, and the latter from abrasions of the left leg. Both were detained.

Presentation to D.M.P. Inspector.—A presentation was made at 34 St. Kevin's road by the members of the D.M.P. to Inspector Gilmore on his retirement from the force after 29 years' service. The gift took the form of a gold hunter watch, suitably engraved, and a gold bracelet for Mrs. Gilmore. All ranks of the force were represented at the farewell supper and several civilian friends were also present. Inspector Gilmore is sailing for New Zealand in a few weeks' time.

St. Ann's Lectures, 1925-26.—The above series, which proved so popular last winter, will be revived during the coming season, beginning Wednesday, 28th October, 1925. This year the lecturers include Mr. Arthur Weigall, the distinguished Egyptologist, whose lecture last year was so popular; Major Radclyffe-Dugmore, whose success in the photography of big game is so well known; Major-General Dunsterville (the original "Stalky" of "Stalky and Co."); W. T. Blake, the leader of the first attempt to fly round the world, and many others. Information can be obtained from the secretary, 19 Dawson street.

PASSENGERS BY B. AND I. LINE, VIA LIVERPOOL.

ARRIVALS.—J. R. O'Connor, R. McKeever, Professor H. Dixon, R. Williams, Lord Mayor of Manchester, T. Archer, Misses Oliver, Mr. and Mrs. A. C. Murphy, T. Ackland, J. Farrell, Mrs. Forsythe, Major Bannatyne, R. E. Miller, Mr. and Mrs. Ringwood, W. Hill, T. Cohen, J. Gilbert, M. Green.

DEPARTURES:—Hon. Charles Barnewall, R. Walsh, Mrs. H. C. Lyons, Mr. and Mrs. C. M. Dobbs, Master Dobbs, Mrs. Beamish, J. Cooper, H. Jones, T. Gall, Fr. Shine, Miss Jackson, Mrs. Ward, J. Gahan, P. Cadwell, Mr. and Mrs. Welsh, W. Woods, H. Cullen, T. McCauley.

LEINSTER.

Rebuilding Barracks.—Graiguenamanagh (Co. Kilkenny) police barracks, which was destroyed during the civil strife, is being rebuilt for the use of the Civic Guard.

Against Credit Societies.—Ballygarrett (Gorey) Farmers' Union has requested the Government to give loans to farmers who have lost their stock through disease, as they contend that the conditions governing the credit societies are unworkable.

Guns Without Permits.—At Wexford District Court yesterday, before Justice Fahy, David Roche, Harrestown, Taghmon, was sentenced to imprisonment till the rising of the Court for having two guns in his possession without permits.

Wife's Lapse.—At Roscrea District Court, Mary Thompson, Erril, was charged with the larceny of £280 from her husband, Joseph Thompson, Roscrea. It was stated that the parties had not been living together, but were now together again. The accused had been arrested at Ballybrophy Station while waiting for a train to Dublin and the money found in her possession. Justice Meagher complimented Sergeant Hanly and Superintendent Geary on the manner in which they had effected the arrest and secured the money. The parties having come together, the accused was given the benefit of the Probation of Offenders Act, and allowed out on her own bail of £10 to be of good behaviour for twelve months.

Cruelty to Dogs.—At Borris-in-Ossory District Court evidence was given by Sergeant Carmody that he found two dogs, the property of Julia Downes, Clongooden, Leix, tied in a field to frighten crows. One of the dogs was secured by a rope round its neck, attached to barbed wire, which had caught in the dog's hair. The other animal was similarly secured to plain wire. Both animals seemed to have been left for some time without food. Justice Meagher, in fining the defendant 10s., said that it seemed to be a habit with people in some parts of the country to tie dogs out day and night, exposed to the weather, which he considered a serious form of cruelty.

Jail for Theft of Cheese.—Charged with the larceny of cheese from a provision merchant's shop in Longford, Patrick Kilmartin, a motor driver, was sentenced to two months' imprisonment, with hard labour, at Longford District Court yesterday.

After Two Years.—After the lapse of over two and a half years, the audit of the accounts of the Thomastown Rural District Council has been begun in the boardroom of the Thomastown County Home by Mr. J. Hurley, Local Government Auditor.

MUNSTER.

Alleged Embezzlement.—Francis Geraghty, who up to two months ago was District Superintendent at Limerick of the New Ireland Assurance Company, was arrested on Monday by the Derbyshire police at Chesterfield on a warrant charging him with embezzlement of £103, the property of the company. Sergeant O'Mahony, Civic Guards, Limerick, has gone to Chesterfield to bring the accused back to Limerick.

Licensing Sessions.—At the annual Licensing Sessions yesterday, the Civic Guards objected to the renewal of the licences of four publicans on the ground that structural alterations which they had asked to be carried out were not done. On promising to have the requirements of the Guards carried out, three of the licences were renewed, and the fourth was adjourned to enable notice of objection to be served on the publican.

Jail for Mean Theft.—Michael O'Keeffe, farm labourer, received five months' imprisonment at Fermoy District Court for stealing £17 10s. from William Donovan, another labourer, on the 6th August last. With the money the accused took a trip to Wales and returned without a penny, and was arrested by Sergeant Flynn, Glenville, on the 15th September. The accused pleaded guilty.

NORTHERN IRELAND.

New Magistrates.—Mrs. Stothers, The Rectory, Benmore, Co. Fermanagh; Mr. W. W. Hall, Lack, Co. Fermanagh, and Mr. William Watson, Aughentaine, Co. Tyrone, have been appointed to the Magistracy.

Ex-Service Men's Interests.—At a largely attended ladies' meeting, held in the Ex-Service Men's Hall, 54 Royal avenue, Belfast, it was unanimously decided that a Jamboree or "Vanities Fare" be held in December next from Wednesday, 9th, till Saturday, 12th, to augment the funds of the organisation generally. Mrs. Richardson, who presided, said that they must not forget the ex-Service men. Mr. Boyd said he was delighted to see so many ladies present, which was a healthy sign, and spoke volumes for their enthusiasm on behalf of ex-Service men. All ladies present were then formed into a committee.

Death of Commercial Traveller.—Mr. James Ferguson, one of the oldest members of the North and West of Ireland Commercial Travellers' Association, has died at 76 Eglinton avenue, Belfast. Mr. Ferguson had been sixty years on the road. He was the Belfast representative of Messrs. A. and S. Henry and Co., Ltd., Manchester. He was one of the Association's trustees, and was president of the organisation in 1879.

Steeplejack in Court.—At Newry Petty Sessions yesterday, James Gill, who achieved fame some years ago as Newry's steeplejack, was charged with drunkenness by Special Constable Scott. Gill's excuse was that he met a chum who was a soldier with him in the war, and they had a few drinks, but they both got home safe. The Chairman (Mr. F. D. Russell) said that the accused was a great warrior, and as he was a bit of a landmark he did not wish to send him to jail. He was fined 5s. and costs.

Killed by Tramcar.—In the Belfast Custody Court yesterday informations were refused in a case in which Thomas Stanfield, Eureka street, a motorman in the employment of the Belfast Corporation, was charged with the manslaughter of Mary Anne Millar, who died in the Royal Victoria Hospital as the result of being knocked down by a tramcar on the Falls road. A verdict of accidental death had been returned at the inquest, and the driver was exonerated from blame.

Daylight Robbery.—Gibson's Buildings, Castle street, Belfast, were the scene of a daring robbery on Tuesday evening, when Messrs. Donald and Co., clothiers, who occupy the flat at the top of the building, lost goods to the value of about £160. The missing package (or skip) was part of a consignment from Leeds to Messrs. Donald, and only arrived that morning. It was delivered at Gibson's Buildings in the course of the day, and was removed by the gang just before six o'clock.

Motor Car Sold for £17 10s.—In an action for damages brought by Robert Clews Magill, by his father, against Henry Hull, 62 Nelson street, Belfast, for damages in respect of personal injuries sustained and clothing injured, as alleged, by reason of the careless and negligent driving and management of a motor car, the property of the defendant, the jury assessed damages at £12 12s. and gave their fee to the Royal Victoria Hospital. The case was heard in the Grand Jury Room of the Courthouse, Crumlin road, Belfast, before Mr. James Quail, Under-Sheriff. It was stated that the boy was so badly injured that five or six stitches had to be put in a wound he received. In reply to Mr. Reid (for the plaintiff) the defendant said that he had sold the motor car for £17 10s. and was now working as a labourer.

Boy Killed By Motor.—William Osborne (9), Glendermott road, Londonderry, was knocked down by a motor car driven by Mr. W. D. Hanna and died from his injuries shortly afterwards.

DOMESTIC ECONOMY.

WICKLOW SHIRT-MAKING TRADITION.

County Wicklow Joint Technical Instruction Committee yesterday decided to inaugurate a class for instruction in shirtmaking and needlework at Wicklow, the object being to revive the tradition in shirtmaking in the town and provide employment.

The Department wrote agreeing to accord temporary recognition to a dressmaker having experience in shirtmaking, and the Chairman (Canon Johnson) said the best thanks of the committee were due to Mr. J. Everett, T.D., for the suggestion.

Several traders of the town attended a special meeting and agreed to give the scheme every support by the sale of the articles and the supplying of materials.

A scheme prepared by the Principal (Mr. MacCarthy), and providing for the improvement of domestic economy instruction, was approved. Under the scheme special classes will be held in Wicklow daily to afford instruction in cookery, housewifery and needlework, the dishes for cooking to be suitable to the average house in the town, and certificates to be granted at the end of the session to successful students.

RADIO POETRY.

A TALK BY MR. F. R. HIGGINS.

A talk by Mr. F. R. Higgins on how his poetry came to be written and on the sources of his inspiration was broadcast from Belfast last night. Mr. Higgins illustrated his talk by reciting extracts from his volume of verse entitled "Island Blood." He dealt with a poet's enthusiasm, and, in prose as pleasant as his verse, he touched upon the Western land, Galway and Connemara, where the Gaelic attitude towards life still obtains to a very large extent and the legends and traditions inspire poetry. "The West," he said, "with its vigour and intensity, nurtures the stuff of poetry. There one gets back to the fundamentals, still found, alas! only in the more primitive, and finds an expression of the individualistic life as yet unconfined by the museums."

DUBLIN SALMON ANGLERS' PROTEST.

At a special meeting of the Salmon Anglers' Protection Association, held at 3 Inns quay, the following resolution was passed unanimously:—

"That this meeting strongly protests against the cent. per cent. increase in rod licence duty, as we consider it will defeat the object of the bill—viz., to bring increased revenue to the Boards of Conservators.

"It is the working man who will be most severely hit by this increase, as at present 80 per cent. of the funds come from this class. The result will be that many sportsmen will be unable to take out a licence, and an increase of this kind is almost an invitation to poach.

"We would point out that the unanimous recommendation of the conference of Conservators of Fisheries held recently was that the licence figure of £1 should remain."

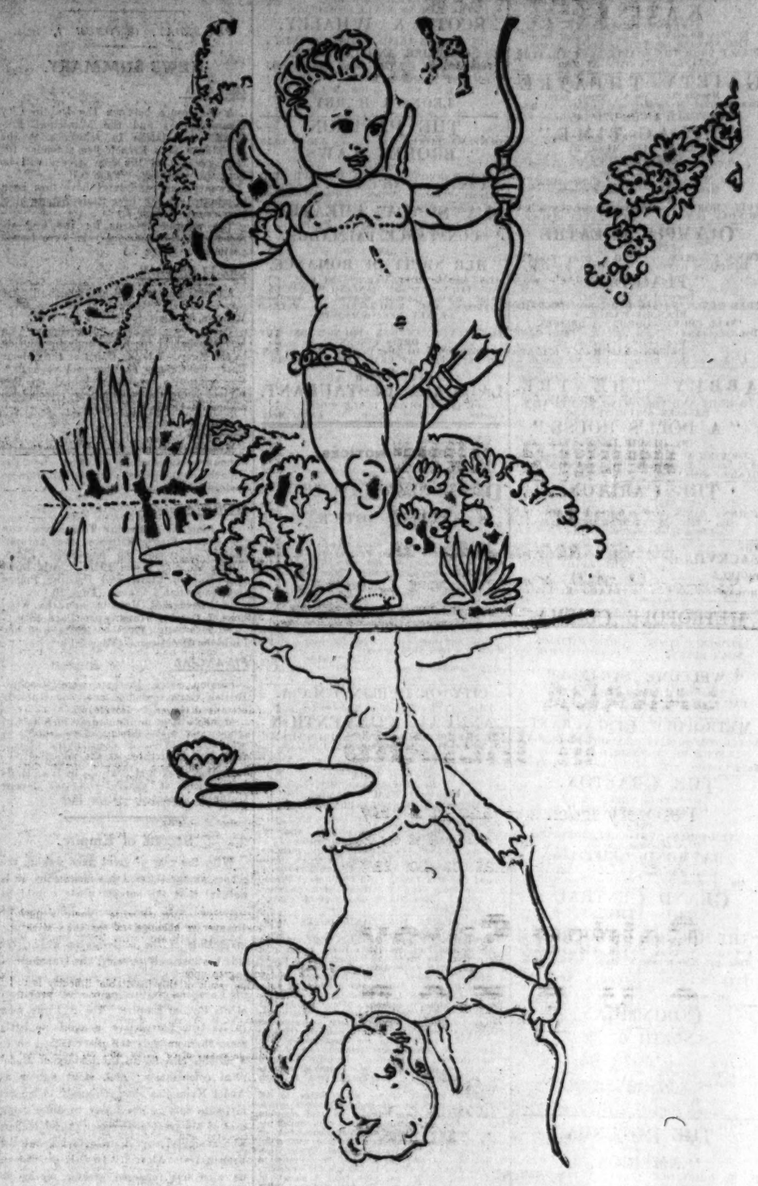

Cupid's ally

LOVE'S arrows are in the air when a beautiful woman passes by. The woman whose complexion is preserved and beautified with the aid of Vinolia is always sure of admiration. Vinolia is so pure and so carefully made that it soothes the most sensitive skin. Its lather is so soft that, in addition to cleansing, it tones and rejuvenates the complexion, and its fragrance is delightfully refreshing.

As an absorbent to prevent chafes use VINOLIA TALCUM POWDER in the handsome Wedgwood container

8d PER TABLET

3-tablet box - 2/-
Bath size - 2/1

Vinolia

PREMIER SOAP

First for Fragrance—Premier for Purity

VINOLIA CO. LTD., LONDON

PUBLIC AMUSEMENTS.

GAIETY THEATRE
To-night at 7.45, MACDONALD & YOUNG present
KATINKA,
A NEW MUSICAL PLAY,
By Otto Hauerbach. Music by Rudolf Friml.
THE SUCCESS OF THE LONDON SEASON.
DIRECT FROM THE SHAFTESBURY THEATRE.
MATINEE SATURDAY AT 2.30.

GAIETY THEATRE.
Monday Next, for Six Nights and
Two Matinees, Wednesday and Saturday, at 2.30,
CHAPPELL & CO., LTD., Present
"LILAC TIME,"
A PLAY WITH MUSIC BY
SCHUBERT,
Frederick Disney.
Eric Morgan, Horace Mills,
Maud Zimbla, Alma Greene,
Rose Hignell.
FULL CHORUS. AUGMENTED ORCHESTRA
MONDAY, OCT. 12th—"THE STREET SINGER."

OLYMPIA THEATRE
(LATE EMPIRE).
TWICE NIGHTLY ..... 7 and 9.
LONDON'S LATEST AND NOVEL REVIEW,
"FLAG-DAY."
Powerful Cast includes:
FRED RENON, TRIXIE DARE, DONALD REID,
BLANCHE MAHER.
FULL CHORUS—GORGEOUS DRESSES.
Box Office—11-4. 'Phone—3208.
Next Week—First Production of
"DUBLIN LAUGHS."
An Entirely New Revue by John MacDonagh.

ABBEY THEATRE.
TO-NIGHT AND FOLLOWING NIGHTS AT 8.
MATINEE SATURDAY, 2.30.
"A DOLL'S HOUSE"
(BY HENRIK IBSEN).
BOOKING AT THEATRE (10.30 to 3, and 4.30 to 6 p.m.). 'Phone 3268. (And at Clery's, Lower O'Connell street.)

THE CARLTON.
JOHNNY HINES, in "SMASHING THROUGH."
Also "THE SILENT WATCHER," with Glenn Hunter and Bessie Love.
THE SACKVILLE PICTURE HOUSE. NITA NALDI and PERCY MARMONT in "THE LIGHT THAT FAILED." The Famous Novel by RUDYARD KIPLING.

METROPOLE CINEMA.
FLORENCE VIDOR, NOAH BEERY, BORE DAVIDSON, LLOYD HUGHES, IN
"WELCOME STRANGER,"
The Great Broadway Stage Success.
DAILY at 2.45, 4.55, 7.5, and 9.15 p.m.

METROPOLE RESTAURANT.
NOTED FOR QUALITY OF FOOD AND CUISINE.
LUNCHEONS, DINNERS, AND TEAS.
Fully Licensed. ..... Popular Prices.

THE GRAFTON.
THIS WEEK,
"FORTY WINKS,"
With
VIOLA DANA, THEODORE ROBERTS
And
RAYMOND GRIFFITH.
Showing at 2.10, 4.30, 6.50, 9.10.
Also Famous Music Masters—"WAGNER."

GRAND CENTRAL.
"THE ATHEIST,"
OR
"THE MIRACLE OF LOURDES."
A Tremendous Drama of Faith versus Atheism.
MISS EILEEN HAYDEN WILL SING EACH AFTERNOON AND EVENING.
FULL ORCHESTRA with ORGAN. SPECIAL MUSIC.
SHOWING at 3.5, 5.10, 7.15 and 9.15.

CORINTHIAN.
"NORTH OF 36,"
Featuring
JACK HOLT, ERNEST TORRENCE,
LOIS WILSON and NOAH BEERY.
Showing at 2.30, 4.50, 6.50 and 8.50.
SPECIAL ORCHESTRA.
Prices—1/3, 1/6 and 2/4.
Children Half-price up to 5 o'clock.

THE ROTUNDA.
"AMERICA."
D. W. GRIFFITH'S LATEST SUPER FILM.
SHOWING AT 3, 6, and 8.30.
Prologue and Full Effects at 8.30 Performance.
First Episode "BATTLING BREWSTER."
First Time to Dublin.

THE DUN LAOGHAIRE PICTURE HOUSE. Lois Wilson and J. Warren Kerrigan in "THE CONQUEROR WAGGON."
The Story of the Early Pioneers of the North-West. Dont Miss this Picture.

ROYAL IRISH ACADEMY OF MUSIC.
WESTLAND ROW, DUBLIN.
PUBLIC COMPETITION
FOR EXHIBITIONS.
Examinations for Coulson Exhibitions will be held in December, 1925, in the following subjects, viz.:—
PIANOFORTE, ORGAN, VIOLIN, VIOLONCELLO.
Printed regulations may be had at the Academy. Entrance Fee—Five shillings for each subject. Candidates must enter their names on or before November 2nd, 1925.
DIPLOMAS AND CERTIFICATES OF PROFICIENCY IN TEACHING AND SOLO PERFORMANCES.
The next Examination for the above will be held at the Academy in December, 1925.
Printed Regulations may be had at the Academy. Candidates must enter their names on or before November 15th, 1925.
(By Order) GLADYS TUITE, Secretary.

MISS CULWICK'S CHORAL SOCIETY.
FIRST PRACTICE
AND ANNUAL GENERAL MEETING
Will be held
TO-NIGHT, OCTOBER 1st, at 8 o'clock,
In the
ABBEY LECTURE HALL, LOWER ABBEY STREET.

MADAME MARGOT FOIN
Begs to announce to her numerous patrons that her
ESTABLISHMENT WILL RE-OPEN TO-DAY
With a tremendous SALE.
REDUCTIONS IN ALL DEPARTMENTS.
50 DAWSON STREET, DUBLIN.
'Phone—1649.

CLERYS RESTAURANT.
THE MOST POPULAR RESTAURANT IN IRELAND.
Everybody delighted with the Good Food and the Prompt and Courteous Service.
Every Room in Restaurant Fully Licensed.
OPEN from 9.30 a.m. to 9.30 p.m.

LEGAL NOTICES.

STATUTORY NOTICE TO CREDITORS.
In the Goods of
EDWARD ROTHERAM, late of Crossdrum, Old-castle, in the County of Meath, Esquire, Deceased.

Notice to hereby given, pursuant to the Statute 22 and 23 Vic., Cap. 35, that all persons claiming to be creditors of or otherwise to have any claims or demands upon or against the estate of the above Deceased, who died on the 6th day of March, 1925, are hereby required, on before the 3rd November, 1925, to furnish particulars of all such claims or demands to the undersigned Solicitors for the Executors named in the Will and Codicil of said Deceased, and to whom probate of the said Will and Codicil was on the 26th day of August, 1925, granted by the Principal Probate Registry of the High Court of Justice in Saorstat Eireann.

And Notice is hereby further given that after the said 3rd November, 1925, the said Executors will proceed to distribute the assets of the Deceased having regard only to the claims and demands of which notice shall have been given as above required.

Dated this 29th day of September, 1925.
WM. FINDLATER and CO., Solicitors for the said Executors, Chambers, 75 Dame street, Dublin.

IN THE GOODS OF
LAURENCE DOWLING, late of "Lismoy," 46 Kenilworth Park, Rathmines, in the County of Dublin, Deceased.

All persons having claims against the above-named Deceased should furnish same to the undersigned Solicitors on or before 10th day of October, 1925.

CORRIGAN and CORRIGAN, Solicitors, 3 St. Andrew street, Dublin.

NOTICE.
EDWARD HANLON, late of Nos. 20 and 21 Moore street, Dublin, Merchant, Deceased.

Any person having any claim against the estate of the above-named Deceased should forthwith send particulars thereof to the undersigned.
PETER M. SEALES, Solicitor, 11 College Green.

ADVERTISEMENT INDEX.

	Page		Page
Amusements	6	Legal Notices	6
Apartments	12	Lost and Found	2
Auctions	12	Medical	2
Births, Deaths, etc.	1	Miscellaneous	12
Business Premises	12	Music, Pianos	3
Contracts	6	Poultry, Eggs	3
Dress	3	Public Notices	6
Education	12	Schools	2
Furniture	2	Seaside and Country	12
Garden	3	Shipping	3
Horses	1	Situations	2
Hotels	1	Sporting Articles	2
Houses and Lands	12	Tuitions	2

PUBLIC AMUSEMENTS.

THEATRE ROYAL.
6.45 ..... TWICE NIGHTLY 9.0
THE FAMOUS REVUE COMEDIANS.
SCOTT & WHALEY,
IN ONE OF THEIR COMICAL STUNTS.
CHARLIER AND CUVELIER,
Jean Andrews, Arthur James and Partner,
Theda Sisters,
BELLINI, GUS HARRIS,
LEONS & HARRY.

THE PAVILION,
DUN LAOGHAIRE ..... 3.30 to 10.15.
"BROKEN LAWS,"
Starring
PERCY MARMONT and MRS. WALLACE REID.
At 4, 6.35, and 8.50. New Comedies, Eve. Feils, etc.
Monday—"Dorothy Vernon of Haddon Hall."

LA SCALA THEATRE.
POSITIVELY LAST 3 DAYS.
CONSTANCE TALMADGE,
IN
"HER NIGHT OF ROMANCE."
Showing at 3.50, 6.30, and 8.50.
SPECIAL VOCAL AND DANCING PROLOGUE.
Owing to the enormous demand for admission PATRONS ARE REQUESTED TO ATTEND EARLY PERFORMANCES.
THE LUXURIOUS OAK LOUNGE ON THE DRESS CIRCLE
IS NOW OPEN TO THE PUBLIC TILL 10 P.M.
DAINTY TEAS AT REASONABLE CHARGES.
HAVE LUNCH AT
LA SCALA RESTAURANT.
SPECIAL 4-COURSE TABLE D'HOTE, 2/-
Courtesy. Quick Service. Varied Menu.

PUBLIC NOTICES.

DUBLIN COWKEEPERS' AND DAIRYMEN'S ASSOCIATION.

PUBLIC NOTICE.

The Members of the above Association beg to inform the Public that the Price of Milk in Dublin City and Suburbs, on and after TO-DAY, 1st OCTOBER, and until further notice will be as follows:—

Fresh Milk delivered ..... 6d. per Imperial Quart.
(twice daily)
Pasteurised Milk in Bottles delivered twice daily ..... 8d. per Imperial Quart.

Milk sold over the counter for cash 1d. per Quart less than above prices.

1st October, 1925.
31 Exchequer street. D.A.A.

CITY OF DUBLIN Y.M.C.A.
THIS WEEK (September 28th-October 2nd).
ANNUAL CONVENTION
FOR THE DEEPENING OF THE SPIRITUAL LIFE,
IN THE METROPOLITAN HALL.
Speakers:
Rev T. Austin Sparks,
Mr. Percy Beard,
Rev. Gordon Watt, M.A.
Chairman: W. H. Going, Esq.
MEETINGS AND SPEAKERS TO-DAY:
11.30 a.m.—Mr. Percy Beard.
3.30 p.m.—Rev. Gordon Watt.
7.30 p.m.—Missionary Address (Mrs. Geo. F. Deppisse) and Rev. T. Austin Sparks.
5 p.m. Tea will be supplied on the premises, followed by a helpful Tea-Table Conference (about 6 p.m.) conducted by Rev. T. Austin Sparks.
United Christian Choir. All Christians Welcome.
Please bring copy of "Hymns of Consecration and Faith." These will be on sale at the Convention Book Stall.

THE DUBLIN PORT AND DOCKS ACTS, 1863 to 1925.
REVISION OF LIST OF ELECTORS, 1925.
The Dublin Port and Docks Board hereby give Notice that they have caused to be printed in one List (hereinafter referred to as the Complete List) a List of occupiers and of all persons paying Customs and Excise Duties, and the Lists of Ship-owners, which said Lists have been prepared in accordance with the provisions of the Dublin Port and Docks Act, 1896, as amended by the Dublin Port and Docks Act, 1902, and form said complete List. This List will be affixed within the Office of the Board and open to the inspection of the Public during Office hours between the 1st and 10th October, both dates inclusive. Printed copies of the said List can be obtained on application at the Office of the Board, price 1s. each copy.

And the Board further give Notice to all Persons, Partnerships and Bodies Corporate, whose names have not been inserted on said complete List, or who may desire to have their names returned in respect of some different qualification, or for a larger number of Votes, or who may claim to be entitled to vote as a "Wholesale Trader," that a statement of their claims must be delivered to the Board at their Office, 19, 20 and 21 Westmoreland street, Dublin, not later than 4 o'clock in the afternoon of Tuesday, the 20th October, 1925.
Dated this 29th day of September, 1925.
F. R. BAILEY, Secretary.
19, 20 and 21 Westmoreland street, Dublin.

CONTRACTS.

OGLAIGH NA h-EIREANN.

TENDER FOR FORAGE FOR THE ARMY.

Tenders are invited for the supply of FORAGE to the Army, in the EASTERN, SOUTHERN, CURRAGH and WESTERN COMMANDS, for an 11 MONTHS PERIOD, COMMENCING NOVEMBER 1st, 1925, and ENDING SEPTEMBER 30th, 1926.

Forage will require to be delivered at the following Battalion Headquarters:—

All Barracks in Dublin District, Kilkenny, Naas, Mullingar, Dundalk, Athlone, Finner Camp, Castlebar, Longford, Boyle, Galway, Buttevant, Curragh, Kildare, Collins Barracks, Cork; Tralee, Templemore, and Limerick.

TENDER FORMS and full particulars may be had on application (in writing only) to the Officer i/c Contracts and Disposals Sub-Dept., Portobello Barracks, Dublin.

A separate Tender Form must be used for each Battalion Headquarters, and traders should, wherever possible, when applying for Tender Forms, state the Battalion Headquarters for which they desire to tender.

Tender Forms, filled in as directed, enclosed and sealed in envelopes supplied, must be delivered at the Office of the Officer i/c Contracts and Disposals, Portobello Barracks, Dublin, not later than 12 NOON on WEDNESDAY, OCTOBER 14th, 1925.

Tenders will not be considered except on Official Tender Forms, and the lowest or any Tender will not necessarily be accepted.

(Signed) FELIX CRONIN, Major-General, QUARTERMASTER-GENERAL.
45/H834 W.H.Co.

OGLAIGH NA h-EIREANN.

NOTICE TO TEA BLENDERS

TEA BLENDERS in SAORSTAT are invited to forward, to the QUARTERMASTER-GENERAL, not later than 12 NOON on WEDNESDAY, OCTOBER 14th, 1925, Samples of Tea at 2/- per lb.

The Supplier of Accepted Sample will be permitted to enter into a contract for the Supply of Tea to the Army in the EASTERN, SOUTHERN, WESTERN AND CURRAGH COMMANDS for the 6 MONTHS' PERIOD ENDING APRIL 30th, 1926. Samples must contain 16 ozs. of Tea, and must be forwarded by post marked "TENDER FOR TEA." Tea to be delivered as required to the following Military Barracks:—

COLLINS BARRACKS, DUBLIN; COLLINS BARRACKS, CORK; CUSTUME BARRACKS, ATHLONE and CURRAGH CAMP.

Tender Forms and particulars as regards quantities required can be obtained on application (in writing only) to the Officer i/c Contracts and Disposals, Portobello Barracks, Dublin.

(Signed) FELIX CRONIN, Major-General, Quartermaster-General.
45/H850. W.H.Co.

TO COAL IMPORTERS.

The Dublin Port and Docks Board is open to receive Tenders for a CARGO OF ABOUT 600 TONS OF LARGE STEAM COAL, from any of the following Collieries:—Killochan, Auchincruive, Point of Ayr.

Tenders to be delivered to the Secretary, Port and Docks Board, not later than 11 a.m. on Wednesday, 7th October, 1925, and to be endorsed on the outside "Tender for Coal."

The Board does not bind itself to accept the lowest or any Tender.
Port and Docks Office.
30th September, 1925.

LEGAL NOTICES.

SAORSTAT EIREANN.
District No. 31.
METROPOLITAN DISTRICT.

SIRS.—Take Notice that I, John Carolan, of 45 and 46 Thomas street, in the City of Dublin, do intend to apply at the next General Licensing Sessions of the District Court, to be holden in and for the County of the City of Dublin, for a Transfer and confirmation of a Transfer of a Seven Day License to sell Beer, Cider, and Spirituous Liquors by Retail, at an in the houses 45 and 46 Thomas street, in the Parish of Saint Catherine and County of the City of Dublin.

Dated this 23rd day of September, 1925.
JOHN CAROLAN, Applicant.
To the Justices of the District Court assigned to said District.
To the Superintendent of the District Metropolitan Division.
The Chief Clerk to said Justices.
MILEY and MILEY, Solicitors, 12 South Frederick street, Dublin.

SAORSTAT EIREANN.
District No. 31.
METROPOLITAN DISTRICT.

SIRS.—Take Notice that I, James Knowles, of 91 Townsend street, in the City of Dublin, do intend to apply at the next General Licensing Sessions of the District Court, to be holden in and for the County of the City of Dublin, for a Transfer and confirmation of a Transfer of a Seven Day Licence to sell Beer, Cider, and Spirituous Liquors by Retail at and in the house in Townsend street, in the Parish of Saint Mary and County of the City of Dublin.

Dated this 23rd day of September, 1925.
JAMES KNOWLES, Applicant.
To the Justices of the District Court assigned to said District.
To the Superintendent of the District Metropolitan Division.
The Chief Clerk to said Justices.
MILEY and MILEY, Solicitors, 12 South Frederick street, Dublin.

The Irish Times.

THURSDAY, OCTOBER 1, 1925.

NEWS SUMMARY.

IRELAND.

A conference between the Dublin City Commissioners and the Municipal Employés' Association in reference to the acceptance of a French firm's tender for the sweeping of the city streets will be held this morning.—(Page 5.)

Twenty-nine candidates have now been eliminated in the Free State Senate election count.—(Page 7.)

The revenue returns for the first six months of the financial year were issued yesterday.—(Page 7.)

GREAT BRITAIN.

An outbreak of foot-and-mouth disease was confirmed yesterday at Preston, near Weymouth, Dorsetshire.—(Page 7.)

The heavy attack by "left-wingers" on Mr. Macdonald for his actions in relation to the Zinovieff letter failed at the Labour Party Conference at Liverpool yesterday, the composite resolution tabled on this subject being overwhelmingly rejected on a show of hands.—(Page 7.)

ABROAD.

Messages from Paris and Madrid announce successful advances by the French and Spanish forces in Morocco yesterday.—(Page 8.)

SPORTING.

At Limerick yesterday Templelyon won the Stand Plate, Killowen the Autumn Plate, Laurence the Stewards' Plate, Silpho the Garryowen Plate, Castle Dodd the Shannon Plate, and Drifting Prince the Tradesman's Plate.—(Page 10.)

At Newmarket Mafoota won the Newmarket October Handicap.—(Page 10.)

At Edinburgh Horace Groom won the Lothians Handicap.—(Page 10.)

FINANCIAL.

London Stock Markets were stronger. British Rails were buoyant, and Rubbers recovered sharply.—(Page 11.)

Money was in ample supply in Lombard street, and day-to-day loans were made at 3-3½ per cent. and occasionally higher. Discount rates were steady.—(Page 11.)

In Dublin excited dealings in Irish Rails left prices at generally better levels. Guinness improved.—(Page 11.)

Secrets of Empire.

With the roar of great guns waking the echoes amongst the Atlas mountains, it is natural that the outside world should be concerned with the present difficulties of France in Morocco rather than with the magnitude of the achievement which, inside the last half century, has transformed the face of North Africa and has regained for European civilisation the lost provinces of the Roman Empire. The Riff war, seen in its true perspective, amounts to little more than an ugly tail-piece tacked on to a notable chapter in the history of European colonisation; and, stout fighter as Abdel Krim has shown himself to be, his ultimate fate is not likely to differ from that of his great predecessor, Abdel Kader, who struggled so valiantly to bar out the French from Algeria. In this generation no man has rendered greater service to France in Morocco than Marshal Lyautey, who, after thirty years of effort, in the course of which a half-conquered province has become a stable and well-governed empire, now retires from his pro-consulship. Bold in war, he was, unlike many soldiers, no less ready to face risks in peace, and his achievements already have ranked him amongst the greatest of colonial administrators French history is less rich in geniuses of this type than in great colonial adventurers such as de la Salle, who first carried the flag from Canada to Mississippi, or Dupleix, who divined the military possibilities of Indian troops trained and led by Europeans. Marshal Lyautey's triumphs were due to his insight in going back to the Roman model, and building solidly, if slowly, on sound foundations.

By a coincidence the resignation of Marshal Lyautey falls in the same week as the second centenary of the birth of Robert Clive, who overthrew the French Empire in india largely because he worked by instinct on much the same plan which France in later years pursued in Morocco. Clive's greatest feat was neither Arcot nor Plassey, but the campaign that he waged to purge the Indian service of corruption and favouritism, and to ensure that a great Empire should be administered in a spirit of statesmanship. If he failed, his policy survived to triumph; and the ideal of impartial justice and of service instead of personal profit has done more to buttress the British Empire than even the determination of its statesmen or the gallantry of its soldiers. Ideals, however, depend upon their interpretation in action, and here success or failure hinges not only on the personality of leaders, but on a quality in the popular consciousness that leads it to respond instinctively to the spirit of a national ideal. This quality even their enemies cannot deny to the British race. They may have conquered, as was said, half the world in a fit of absent-mindedness, but in the development of their possessions they have recognised that their first duty is not merely to safeguard, but to improve, the welfare of the peoples whom fortune placed under their flag. Long before the League of Nations evolved the scheme of European mandates to aid Asiatic and African peoples England had adopted the mandatory idea throughout her far-flung Empire.

Rome, it was said, built for eternity; but with her possessions, though she stamped them so indelibly with her image that after a thousand years the impress still can be discerned, she built primarily for her own profit. British methods have been less drastic; but, if the record of three centuries counts for anything, they are not likely to prove less enduring, and it must not be forgotten that British methods owe no small measure of their success to the Irish genius. Wellington helped to carry to success in India many of the reforms which Clive had planned, and, in the most desperate crisis that threatened British rule in the East, defeat was turned into victory mainly by the efforts of two Irishmen, John Lawrence and John Nicholson. We supplied leaders out of all proportion to our population, and made no less notable a contribution to the rank-and-file. If Clive was an Englishman, the white troops of the East India Company, with which his most famous victories were achieved, were recruited for the most part from the Irish peasantry. It was colonists of Ulster stock who, as Theodore Roosevelt showed, held for generations the frontiers of England against all Indian assaults, and were the advance guard of pioneers in the winning of the West, the great epic of nineteenth century America. Since the Galway sailor who formed one of the crew of Columbus Irishmen have played their full part in oversea enterprises. Their achievements are the best guarantee of success in the task to which they are now addressing themselves of rebuilding out of old materials a new Irish State.

Prophecy and Progress.

The reproduction by newspapers of articles which they published a hundred years ago is always interesting and sometimes useful. Often these reprints show that the most enlightened statesmen and the most competent journalists of the day were mistaken in their deductions from current events. On September 30th, 1825, *The Times* was gravely perturbed. Trade was bad and taxation was high after the Napoleonic Wars. The menace of impending industrialism was in the air and the labouring classes were seething with discontent. *The Times* wrote that the Cabinet had been occupied of late with a problem of urgent and sinister importance—"we mean the spirit which has for some time directed the combinations of the working classes against their employers. If this spirit," *The Times* added sombrely, "proceeds as it threatens, we give it as our well-weighed opinion that neither lawful authority nor private property—as for commerce and manufactures, they are out of the question—will be worth so much as five years' purchase from the date at which we are writing." There were troubles to come, indeed—the Chartist disorders and others—but this gloomy and precise prediction was followed by the vast material progress, the solid contentment and the literary splendours of the Victorian period. The truth seems to be that civilisation always has been disposed to pessimism. Since the ancient centuries men have looked back to the imagined beauty and happiness of a Saturnian Age and have anticipated *progenicm vitiosiorem*. To-day we deplore the loss of the faithful service of the antique world; but it has been deplored since the beginning of time. Elizabethan ladies rated the idleness and inefficiency of their servants in terms which to-day would provoke a storm of protest from the Women Workers' Union. The fourteenth century was the period of the trade guilds, when, according to Mr. Hilaire Belloc and other pleasing writers, the artisan, a passionate seeker of perfection, worked with one eye on the glory of his craft and the other on the glory of God. In 1319, however, the Grocer of Troyes wrote a poem of thirty thousand lines which flagellated the vices of the age; and he put this speech into the mouth of a tiler:—

"When I finally make up my mind to work, I take with me a young mate who knows nothing of the job, but I insist on his being paid the full wage of twelve deniers. When, at last, I get on the roof, I lay one tile in the time it should take to lay eight or ten. I ease off and sing a song, then take a siesta between two slopes of the roof. It is then time to knock off for dinner. After that, it is soon supper time, so we leave work for that day. Of course, with piece-work it is different; I can do as much in one day as in five days by the hour."

Has any twentieth century critic said anything worse about our modern plumbers and bricklayers? Human nature has not changed, but—more's the pity, perhaps—all the conditions of life have changed, even since 1825. Our new forces of mass production and international competition are stern taskmasters. The great fact about wages in these days is that they cannot be paid unless they are earned; and, sooner or later, our "sheltered" workers in the Free State will discover it.

War in the Air.

It was scarcely to be expected that the rapid progress of "broadcasting" during recent years could continue without the development of problems peculiar to itself. Not the least of these problems is the "clashing" of wave-lengths which causes serious interference between the transmissions of European stations. The question has been considered carefully by the International Wireless Conference at Geneva, and now a scheme has been evolved which, though not ideal, will do something to avert the chaotic conditions that were almost certain to result during the coming winter. The plan ordains that a country must fulfil certain conditions in regard to size of population, area and the length of time during which a "broadcasting" service has been established before it can secure a place in the coveted wave-band between 200 and 600 metres. Further details of the scheme will be announced, but one matter which concerns the Free State has been made clear. Newly-constructed stations will be confined to positions below 200 metres. Fortunately, however, it was arranged at the Geneva Conference that the first Free State station should receive a position within the coveted part of the wave-band, and for this concession our "wireless" enthusiasts will be exceedingly grateful. There are at present in Europe some one hundred "broadcasting" stations, and the problem is to find room for all inside the 600 to 200 metres wave-band. Development there must be, and new stations must be erected. It would seem, therefore, that the difficulty in this respect is likely to increase, and some other means than the present scheme must be devised to overcome it. There is almost complete unanimity among the experts that a solution must be found in a policy of a few high-power stations covering wide areas rather than a large number of low-power and relay stations. This policy, it is contended, would give more satisfactory results to listeners—particularly to users of crystal sets—and would eliminate the "clashing" of wave-lengths. The suggested change presents no technical difficulties.

Tall Ships.

Features of the present seamen's strike bring vividly before us the change which has taken place in the conditions of those who go down to the sea in ships. Would Marryat have recognised as seamen the army of white-clad stewards who form to-day a large part of the crew of ocean-going liners? Where now is the faithful Tom Bowling? The many inventions of our days have effected a great sea change, and we are not richer by it. The sailor's life has been standardised and has lost much of its colour and peculiar personality. If, as Mr. Kipling assures us, the liner is a lady, she does not possess the art of winning lovers—certainly not to the same degree as her sail-clothed predecessor. It is rarely now that one sees a great sailing ship; soon they will be as extinct as the stage-coach, and to-day museums and private collectors are seeking eagerly for models of sailing craft. In his splendid volume on "Ship-models," Mr. E. K. Chatterton suggests that the passion for romance which humanity cherishes may in this age of machinery find some consolation in contemplating the tiny representations of famous ships. On few works of art has the craftsman lavished more love; they make an instant appeal to the imagination. One is taken out of oneself and can sail through all the ages. One can go raiding with Vikings and can journey round the world with Drake in the Golden Hind. One can stand beside great captains in famous sea fights, and, without discomfort, go down with Kempenfeldt in the Royal George. Carracks and galleasses, corvettes and three-deckers, all have their stories: the drama of the sea is revealed in miniature by these little vessels which a few years ago were regarded as toys. Unfortunately, many of them have made a final voyage across the Atlantic and are dry-docked in American museums; but enough remain to reveal to us the splendour of the sailing tradition and to revive the memory of the sailor's life in less mechanical days.

OBITUARY.

SIR ALAN REEVE MANBY.

Sir Alan Reeve Manby (77), the well-known physician and surgeon, died on Tuesday evening at Rudham, Norfolk.

Deceased was Physician Extraordinary to the King and Surgeon Apothecary to the King and the Household at Sandringham. He was in attendance on the Prince and Princess of Wales during their Colonial tour in 1901. He was the inventor of various instruments and author of various papers in British and American magazines.

LIEUTENANT-COLONEL JOHN WOLRIGE-GORDON.

Lieutenant-Colonel John Wolrige-Gordon, of Hallhead and Easlemont, died suddenly yesterday morning at Easlemont House, Ellon, Aberdeenshire, aged 64 years. Lieutenant-Colonel Wolrige-Gordon served on the North-West Frontier of India in 1897-1898 and was awarded the medal and clasp, and in the South African War of 1899-1902 he was twice mentioned in despatches, was promoted Brevet Lieutenant-Colonel, and received the Queen's and the King's Medals, with six clasps.

COLONEL F. HAMBLETON CUSTANCE.

Colonel Frederick Hambleton Custance, C.B., died at his residence, Old Hall, Weston, Longville, Norwich, on Tuesday night, at the age of 80. Formerly of the Grenadier Guards, on retiring he joined the Norfolk Militia, which he commanded in the South African War, being mentioned in despatches and awarded the C.B. for his services. During the European War he acted as recruiting officer for his district. Colonel Custance's wife predeceased him. His only surviving child is Lady Alfred Douglas.

THE REV. JOHN HEALY, P.P.

The death of the Very Rev. John Healy took place yesterday at the Parochial House, Monkstown, Co. Dublin. Father Healy was born at Skerries, and was ordained to the priesthood in 1882. His first appointment was to the curacy of Clondalkin, from which parish he went to fill the post of Dean of Holy Cross College, Clonliffe. For a few years he was Secretary to the late Archbishop Walsh. His next mission was as curate at Howth, and having served for a period in the parish of Dalkey he was appointed pastor of Saggart, Co. Dublin. Thence he was transferred to Terenure, where he carried out improvements, which were highly appreciated by his flock. Last year, on the death of Canon Eaton, he was appointed Parish Priest of Monkstown.

IN OCTOBER.

Sunshine again along the hill,
And in the air a strange caress,
As if the Summer lingered still,
Roaming the wild wood wilderness.

A fleeting gleam, a wind that sighs
From some lost Summer far away;
And free and boundless as the skies
My wander-world of dreams to-day.

L. H. B.

WEATHER FORECAST.

General Inference.—A large anti-cyclone covers the British Isles, while a deep depression north of Iceland is moving away north-eastwards. Except in the extreme North-West, quiet weather will be maintained probably for some days.

N.W. and N.E. Ireland.—Light westerly wind; fair or fine; local morning mist or fog; rather warm.

S.E. and S.W. Ireland.—Wind light, variable; fair or fine; local morning mist or fog; rather warm.

S.W. Seaboard, Mouth of Channel to South-West Ireland; Irish Sea and St. George's Channel.—Light, variable breeze; fair; risk of fog patches; sea slight or smooth.

N.W. Seaboard, Northern Ireland to Hebrides.—Wind south-west to west, light or moderate; fair; visibility good; sea slight to moderate.

Dixon and Hempenstall, Barometers and Forecasters, 12 Suffolk street, Dublin.—(Advt.)

DUBLIN WEATHER REPORT.

Bar.	Thermometer: Temp. 10 p.m.	Max.	Min.	Grass Min.	Wind.	Rain in m.	Sun hours
29.264	52.3	57	42	36	W.	—	5.4
29.872	55.1	57	47	37	N.W.	0.2	0.2
30.174	52.1	56	49	37	W.	1.4	3.7
30.261	53.8	58	45	36	E.	1.6	5.2
30.214	52.1	55	47	39	S.W.	0.7	0.1
30.194	53.4	55	50	43	S.W.	0.2	0.1
30.433	55.1	63	51	—	N.W.	20	0.2

SUN.
To-day.... Rises .. 6.26 Sets 6. 3
To-morrow .. " .. 6.27 " 6. 1
Lighting-up Time 7. 3

HIGH WATER.
DUBLIN.
To-day.... Morning 10.40 Afternoon 11. 0
To-morrow .. " .. 11.19 " 11.39

TO-DAY'S ENGAGEMENTS.

Gaiety Theatre—"Katinka," 7.45 p.m.
Private Royal—Varieties, 6.45 and 9 p.m.
Olympia Theatre—"Flag-Day," 7 and 9 p.m.
Abbey Theatre—"A Doll's House," 8 p.m.
Metropole Cinema—"Welcome, Stranger," 2.45, 4.55, 7.5, and 9.15 p.m.
The Grafton—"Forty Winks," 2.10, 4.30, 6.50, 9.10 p.m.
Corinthian—"North of 36," 2.30, 4.50, 6.30, and 8.30 p.m.
Grand Central—"The Atheist," or "The Miracle of Lourdes," 3, 5.10, 7.15 and 9.15 p.m.
The Carlton—"Smashing Through."
Stockville Picture House—"The Light that Failed."
The Rotunda—"America," 3, 6, and 8.30 p.m.
Dun Laoghaire Picture House—"The Covered Waggon."
The Pavilion, Dun Laoghaire—"Broken Laws," 4, 6.35, and 8.50 p.m.
La Scala Theatre—"Her Night of Romance," 3.50, 6.30, and 8.50 p.m.
Sale of Pedigree Cattle, by Gavin Low.
Dublin Circuit Court, Green street, 11 a.m.
Dublin Port and Docks Board, 1 p.m.
British Empire Shakespeare Society, Molesworth Hall, 8 p.m.

COURT AND PERSONAL.

Princess Mary has promised to attend the matinée performance of the Leeds Musical Festival on Thursday, October 8th, and will be accompanied by her mother-in-law, the Countess of Harewood. A very fine programme has been arranged and well-known artists will take part.

The Marchioness of Headfort has left Headfort House for London, with her younger son, Lord William Taylour, who will leave in the Mauretania next Saturday for New York. The Earl and Countess of Derby will return to London next Monday, and later will entertain a series of shooting parties at Knowsley Park. Lady Alice Ashley has left Little Missenden for Bath and will be away for three weeks.

Among the Irish guests present at the wedding of Sir Terence Falkiner and Miss Mildred Cotterell were Lady Bellew, Colonel the Hon. Mike and Mrs. Talbot and Sir Richard and Lady Butler, who recently returned from Herefordshire to their London residence.

Apples were the chief feature at the Royal Horticultural Society's Show in London yesterday, and one of the very fine collections was shown by Lady Eva Wyndham Quin, whose exhibit of pears also attracted much notice.

Admiral of the Fleet Earl Beatty and Countess Beatty have arrived at Duntreath Castle on a visit to Sir Archibald and Lady Edmonstone. Lady Ermyntrude Malet, who has been taking a course of the waters at Harrogate, has returned to London.

Lord Queenborough, Commodore, and Lady Queenborough received the guests at the annual ball of the Royal Thames Yacht Club, which celebrates its 150th anniversary this year. The ball took place in the clubhouse in Knightsbridge, and there was a large attendance of members and their friends.

The marriage arranged between George Armitage Bird, younger son of Mr. and Mrs. Francis Bird, Cotswold, Winchcombe, Glos., and Noreen Phyllis, younger daughter of Mr and Mrs. Grahame Bailey (formerly of Herbert Park, Dublin, and now of 8 West Bolton Gardens, South Kensington, London, S.W.5), will take place very shortly in Ceylon.

A marriage is arranged, and will shortly take place, between Dermot Joseph Daly, eldest son of the late James Dermot Daly, of Castle Daly, County Galway, and Mary Isobel (Mabel), daughter of the late J. King, Clifden, County Galway.

A marriage has been arranged, and will take place in December, between P. A. Aubin, Esq., H.M.'s Receiver-General, Jersey, and Pamela Hill, Matron, Adelaide Hospital, Dublin.

Sir Arthur Ball has returned to 24 Merrion square, N.

Doctor Dempsey has returned to 7 Merrion square.

Dr. Jackson has returned to his residence, 84 Ranelagh road.

Mr. F. E. Davies, Surgeon Dentist, has returned to No. 7 Clare street.

Mr. James Smith, L.D.S., has returned to 62 Lower Mount street.

MARRIAGE OF MR. F. B. CRAIG AND MISS LANE-JOYNT.

The marriage took place quietly on Monday, September 28th, at the Church of the Annunciation, Bryanston street, London, between Francis Brownrigg Craig, late Major, Machine Gun Corps, third son of the late Thomas Craig, of "Novara," Bray, and Olive, only daughter of the late Albert Lane-Joynt, barrister-at-law, and Mrs. Glenleigh Taylor, 49 Grosvenor street, London. The bridegroom was attended by Mr. Charles Dickinson, who officiated as best man. The bride, who was given away by her mother, wore an afternoon dress of apricot ninon, trimmed with grey fox and a hat to match. She was attended by Miss Doreen Phelps. The Service was conducted by the Rev. Canon Buchanan, of St. Luke's, Redcliffe square, and the Rev. P. Waddington, Vicar of the parish.

The near relatives were afterwards entertained to lunch by Miss Lane-Joynt, aunt of the bride, at the Ladies' Athenæum Club.

MARRIAGE OF MR. GEORGE FLOOD AND MISS KATHLEEN SHERIDAN.

The marriage took place at the University Church, St. Stephen's Green Dublin, on September 15th, 1925, of Miss Kathleen Sheridan, daughter of Mrs. and the late Mr. J. Sheridan, Mallaco, Co. Cavan, and Mr. George Flood, son of Mrs. and late Mr. James Flood, Kilk

DON LETTER.

MSAY MACDONALD'S CHIEVEMENT.

LEET STREET, LONDON,

WEDNESDAY NIGHT.

dings at the Liverpool Labour ave done much to rehabilitate Macdonald in the estimation

Only a few days ago there mined attempt to get rid of r of the Labour Party, but a brave Labour leader who t to-day that Mr. Macdonald posed. Liverpool has given er an opportunity of showing sion, political acumen and itness, he is without a rival

It has also revealed to the that the Opposition has a though he has been some- ure in the House of Commons ho must be reckoned with. thrown off Communism, but es Socialism, with everything cialism stands. These views y expressed this afternoon in les, which are watching the the Conference with the est.

ist Position

nists, though they have met istinct rebuffs at the Con- fall inside the Labour Party, ain there for some time to resent Communist delegates rned out of the Conference, olution passed yesterday, is ve, and Communists, already hold their positions during which they were elected. of interest is the manner in candidates for office will be t in regard to their political present Communist unions have no n rules, to impose test ques-

e Coal Commission.

of events at Liverpool may t on the coal situation; for d that there is a change of attitude of the majority of eaders, and it is more than ere will be another meeting rime Minister to discuss the line taken by Mr. Cook upon as the best in the Once an understanding e Minister has been reached, ederation will be in a posi- e its appearance before the ion and to provide evidence er that the Commissioners

ocialism.

reach the large public which ction on current political l is unable to attend classes ther of distance or time, the and Anti-Communist Union courses of tuition by post lism, elementary economics, peaking. This method of s not hitherto been attempted sation opposed to Socialism. pment of the Union's school public speakers, which was so many requests were the smaller provincial towns nt parts of the country to es extended outside London cided to inaugurate a system post, which would be avail- ts in any part of the country, e. The courses have been lementary lines, and are ally to enable those who nderstand current political questions.

Commission.

rs of the Irish Boundary re persevering with their nue to meet at intervals. The ommission's work must be but not the least indication ut as to the nature of its the many versions of the ts report are mere specula- nt or otherwise. It is a hat the position occupied by mers is scarcely realised. issue a report which may t by the Government of the rument which will have all a legal pronouncement. ng is a very serious and ed out business, and that ommission and its staff are minute care and attention rcumstances attending the

most influential personages iddle East in the person of Bell, Oriental Secretary at Residency, left London to- expiry of leave, for Iraq, returning by motor car over e. In a conversation with departure I gathered several mation about the present rontier. In the first place, Turkey towards the Mosul erely believed to be bluff, taken for granted in Iraq, hat by next December the ier of Iraq will be settled with British views. Next, rontier of Iraq with Nejd, Ibn Saoud rules, is re- ed. In the East, however, th Syria is in a most un- ndition, and it will be one Sir Gilbert Clayton, who ast week with a British abia, to clear this matter important than the ques- s, however, is the attitude owards Great Britain. It have completely accepted wenty-five years' mandate. years ago they would defi- fused to entertain so pro- l of tutelage.

Clubs.

son-Hicks, the Home Secre- rtaken to receive a deputa- th with reference to the restrictions imposed upon war. The request will be storation to pre-war rights, ntion in the existing hours, differing requirements of personnel of the deputation en decided, but it will be ative character, and will rs of the Association of Clubs, of the Club and n, and of the Liberal, and West End Clubs.

el's Scare.

Harvey, the author of a e Preservation of Saint ther Famous Buildings," care to-day by stating that St. Paul's is approaching Harvey says that his view r the fact that new cracks and old fractures have de- since the work of restora- , and that what is being likely to precipitate the o prevent it. Experience e of ancient monuments hey fell without any other usual symptoms of decay. s about due small fractures p into larger ones, but by r preventive measures and The Cathedral authorities erturbed by the comments . Their attitude is that ht the advice of the best country and that they are ed to leave the work of heir hands.

n for France, I should have all debts to America to be tor Borah.

FREE STATE FINANCES.

RETURNS FOR HALF-YEAR.

A COMPARISON.

FIGURES NEAR ESTIMATE.

The first half of the Free State financial year closed last night, and the Finance Minister issued his usual statement at a very early hour in the evening.

The following are the principal figures compared with those of the same period of 1924:—

REVENUE.

1925	£12,389,296
1924	12,748,355
Decrease	359,059

EXPENDITURE.

1925	£12,043,161
1924	11,748,400
Increase	294,761

The various heads of tax and non-tax revenue show the following changes as compared with 1924:—

	+Inc. or −Dec. £
Customs	−388,000
Excise	−857,000
Motor Duties	+18,500
Estate Duties	+157,000
Stamps	+32,000
Income Tax	+29,000
Corporation Tax	+57,000
Excess Profits	−2,000
Post Office	Same.
Miscellaneous	+388,441

REVENUE AND ESTIMATES.

It is interesting to note how far the Finance Minister in the "lean" half-year and in face of declining trade has realised his estimate. We append the receipt for the half-year and the estimate for the whole year in each department:—

REVENUE.

	Six Months April 1- Sept. 30.	Estimate 1925-26.
Customs	£3,463,000	£7,894,000
Excise	3,213,000	7,120,000
Motor Duties	177,000	450,000
Estates Duties	502,000	850,000
Stamps	231,000	490,000
Income Tax	2,519,000	5,500,000
Corporation Tax	152,000	250,000
Excess Profits	—	—
Post Office	850,000	1,814,610
Miscellaneous	1,282,296	2,471,500
	12,389,296	26,840,110

EXPENDITURE.

Central Fund	£1,272,671	£3,890,527
Supply Services ...	10,771,090	26,238,453
	£12,043,161	£30,128,980

It will be seen that, in spite of heavy decreases in Customs and Excise, in the least favourable portion of the year the Finance Minister has gathered in sufficient to bring his estimate within a reasonable prospect of realisation. Last year 50 per cent. of the estimated revenue had been secured on September 30. Of his estimated expenditure on the Central Fund and Supply Services he has disbursed 40 per cent.

OTHER RECEIPTS AND ISSUES.

The "other receipts" in the past six months total £420,500, as compared with £868,500 in 1924, and the "other issues" in 1925 (including £100,000 for the Shannon scheme) figure at £532,200, the total in 1924 being £1,055,800.

NINE DAYS' REVENUE.

The nine closing working days of September produced £669,077. The expenditure for the same period was £1,732,099.

The balance in the Exchequer has fallen from £2,934,649 on September 19 to £1,915,627, as compared with £4,243,167 on the same date in 1924.

NINE DAYS' REVENUE AND EXPENDITURE TO SEPT. 30, 1925.

REVENUE.		EXPENDITURE.	
Customs ...	£198,000	Central Fund...	£89,349
Excise	75,000	Supply Services,	1,642,750
Motor Tax..	—		
Estate Duty Stamps ...	31,000 9,000		
Income Tax.	154,000		
Corp. Tax...	15,000		
Excess Profits..	—		
Post Office..	180,000		
Land and Sundry..	6,892		
Receipts	29,185		
Total for week....	£669,077	Total Expenditure...	£1,732,099

BRITISH FIGURES.

HEAVY DEFICIT.

The Treasury returns for the first six months of the current financial year show a deficit of £35,972,026. The revenue to date amounts to £343,934,735, compared with £348,509,395 for the corresponding two quarters of last year—a decrease of £4,574,660. The expenditure in the same period is £379,906,760, against £360,491,995—an increase of £19,414,765.

The principal changes in the revenue returns for the half-year, compared with the same period of 1924, are in round figures.

INCREASES.	
Miscellaneous Special Receipts ...	£2,500,000
Interest on Sundry Loans	2,500,000
Super Tax	2,225,000
Stamps	1,225,000
Postal Service	750,000
Motor Vehicles Duties	750,000
Customs	500,000
DECREASES.	
Property and Income Tax	£9,225,000
Corporation Profits Tax	2,500,000
Estate Duties	1,500,000
Excise	1,000,000
Land Tax, House Duty, etc.	500,000
Miscellaneous	500,000

The increase in expenditure is accounted for by Supply Services, £13,000,000, and National Debt Sinking Fund, £6,225,000.

The outstanding floating debt is £775,121,000, which is £1,000,000 more than on September 30, 1924, and nearly £53,000,000 more than at March 31 last.

For the July to September quarter alone the revenue was nearly two and a half millions above that for the corresponding quarter last year.

UNFORESEEN END TO FOX HUNT.

MOTOR CAR "IN AT THE KILL."

While the Cotswold Hounds were out cubbing between Cheltenham and Gloucester they hunted a fox on to the main road, where he was run over by a passing motor car, the driver of which got out, picked up the fox, and made off with him.

ILLEGAL TRAWLING.

FLEETWOOD SKIPPERS FINED £100 AT WEXFORD.

Fines of £100 and costs in each case were imposed by Mr. J. V. Fahy, District Justice, yesterday on John Kim, Fleetwood, skipper of the trawler Meuse, and Stephen Reader, also of Fleetwood, and skipper of the Kingston, for beam-trawling within the prohibited area off the Wexford coast on the 15th May last.

SHANNON SCHEME DISPUTE.

CONFERENCE IN LIMERICK.

DIRECTOR OF LABOUR APPOINTED.

The reports which were current in Limerick during the past few days as to the possibility of negotiations being opened with a view to the settlement of the Shannon scheme labour dispute were verified by the developments which took place in Limerick yesterday.

Dr. McLaughli, the Irish representative of the contractors, Messrs. Siemens-Schuckert, and Mr. Joseph McGrath, the ex-Minister for Industry and Commerce, arrived in Limerick on Tuesday night from Dublin, and yesterday a conference with officials of the Limerick Branch of the Irish Transport Workers' Union was held. The proceedings were private, and no statement was made as to what took place.

It seems likely that the negotiations will not conclude for a couple of days. The wages offered by the contractors, 8d. an hour, and the rate in operation in Limerick and Clare, 1s. 1d. an hour, as well as the conditions of labour generally, will, it is believed, give rise to considerable discussion before any arrangement is reached.

Yesterday's conference was of an informal character.

MR. McGRATH'S APPOINTMENT.

Mr. Joseph McGrath, who will have the employment of all the men on the Shannon scheme, is acting for the contractors, and is described as Director of Labour. Mr. Thomas Kennedy (Vice-President) and Mr. Patrick McCarthy (Local Organiser) are representing the Transport and General Workers' Union in the negotiations.

Contrary to general expectation, the conference was not resumed last night. The situation arising out of the informal proceedings earlier in the day was considered by a committee of the Transport Workers' Union last night, but no information as to what took place was available.

When seen last night, Mr. Joseph McGrath, on behalf of the contractors, had nothing to say beyond the statement that the situation was hopeful. He would not say more pending the resumption of negotiations to-day.

One thing can be said, and that is that the delay in reaching a basis of agreement is causing irritation locally among the working classes.

Another consignment of constructional material and plant is expected to arrive in the port to-day. This will consist of the parts of a large electric crane which is to be erected at the docks for the unloading of further cargoes required for the Shannon scheme.

FOOT-AND-MOUTH DISEASE.

OUTBREAK IN DORSETSHIRE.

The Department of Agriculture and Technical Instruction in Dublin are officially informed by the British Ministry of Agriculture and Fisheries that an outbreak of foot-and-mouth disease was confirmed yesterday at Preston, near Weymouth, Dorsetshire.

The necessary precautions have been taken to prevent the spread of the disease.

The total stock on the premises consists of thirty-two cattle, of which sixteen were found to be affected. No information is available as to the means by which disease was introduced to these premises, but inquiries are proceeding.

The slaughter of the stock is in progress. An order has been made imposing the usual restrictions on the movement of animals within a radius of about fifteen miles of the affected premises.

BROADCASTING.

FREE STATE'S "FORTUNATE POSITION."

Writing on the problems of "broadcasting," which were discussed at the International Wireless Conference at Geneva, the "Broadcasting" Correspondent of the *Daily Telegraph* outlines the scheme adopted by the conference for dealing with the problem of "clashing of wave lengths." "One point of interest," he writes, "concerns the construction of new stations. These will be given positions below 200 metres. In this respect the new Dublin station, which will commence operations this year, is very fortunate. The British representative at the Geneva Conference was able to arrange a position for the first station in the Irish Free State, inside the coveted part of the wave-band." The present wave-band is from 600 to 200 metres.

THE CLONES ROBBERY.

RAIDERS STILL AT LARGE.

Eight or nine men were detained by the police in connection with the robbery of a sum of £262 from an agent of the Northern Banking Company near the town of Clones on Tuesday, but all were afterwards liberated.

The latest account is that the raiders have crossed the border, as they were seen going in that direction by some country people a short time after the robbery.

One of the raiders wore a knitted cap, which was pulled down over his face, while the other had what seemed to be a woman's apron tied around his head.

DARING FEAT.

LOUGH NENAGH TO PORTRUSH IN CANOE.

Mr. William J. Moore, J.P., Tir Owen, Ashley Gardens, Belfast, a member of the Ulster Anglers, has performed the daring feat of journeying from Lough Neagh to Portrush in his canvas canoe, Shamrock IV., the intrepid canoeist accomplishing the voyage in face of stiff gales and high seas.

Mr. Moore used this canoe on former voyages on the Shannon, Lough Swilly, Lough Foyle, and Lough Erne trips. Its dimensions are 11ft. 9ins. in length, extreme width on top 2ft. 9ins., on water line 3ft., depth 12ins., keel 2ins., double blade paddle 7ft. 6ins., a mast. A sail is used occasionally and weighs 100lbs. The folding truck (21lbs.) is a most useful article, and is one of the handiest carriages in existence. It is capable of carrying a weight of 200lbs.

ESTATE OF MR. J. W. GUNNIS.

Mr. John William Gunnis, of 13 Wyndham avenue, Margate, Kent, formerly of Winston, Longford, late County Surveyor at Longford, who died on the 24th April last, left estate of the gross value of £4,361 19s., with net personalty £3,696 8s. 4d. Probate of his will has been granted to his widow, Mrs. Charlotte Amy Gunnis.

HOW BELFAST IS HANDICAPPED.

DELAYS OF ENGLISH MAILS

PLEA FOR DUBLIN AND KINGSTOWN ROUTE.

FROM OUR OWN CORRESPONDENT.

BELFAST, Wednesday.

Belfast business men continue to protest against the unreasonable delay in the arrival of the important portion of the English mails, including the late London letters, by the Larne and Stranraer route. This morning the mails arrived two hours behind the scheduled time—viz., 11.35 a.m.—with the result that they were not despatched from the General Post Office until the 2 o'clock delivery this afternoon.

It was suggested recently that the mail service via Kingstown and Holyhead should be restored, and that the late London mails for Belfast and County Antrim should be sent by this route in the same way as the mails are despatched daily for the great majority of the towns in Northern Ireland, including Portadown, Newry, Lisburn, Dungannon, Derry, and Enniskillen.

The boat train from Kingstown arrived at Belfast to-day at 9.11 a.m., one minute behind time, or two hours and twenty minutes ahead of the Larne and Stranraer route. No valid reason had been shown why business men in Belfast should not get their letters earlier by this more trustworthy route.

Another factor which is strongly in favour of the restoration of the mail service by the Holyhead and Kingstown route is the continuance of the night service during the winter months, which would enable mails from London to arrive nightly at 9.10 o'clock. When the Stranraer and Larne daylight service terminates next month considerable inconvenience will be caused by the handling of all the mail matter in the Belfast Post Office every morning, and in addition a poorer service will be available for Ballymena, Antrim, Coleraine, and other Northern towns.

If the mails were restored to the Holyhead and Kingstown route, a large proportion of the sorting could be done at Belfast during the night, and such letters then could be despatched by the first trains northward from Belfast.

MR. MULCAHY MOBBED AGAIN.

SCENES AT PHILADELPHIA: FIFTEEN ARRESTS.

FROM REUTER'S CORRESPONDENT.

PHILADELPHIA, Wednesday.

Mr. Richard Mulcahy, member of the Dail for Dublin City (North), who had such a stormy reception from Irish Republican sympathisers when he arrived at Hoboken a fortnight ago, was to-day mobbed by a crowd of rioters while the delegates of the Parliamentary Union were paying a visit to the Independence Hall.

One of the rioters struck Mr. Mulcahy in the face, and he was again molested at the railway station. The police intervened, and made fifteen arrests.

The demonstration was not directed against the other Parliamentary delegates, with whom Mr. Mulcahy was travelling *en route* for Washington.

SCANDINAVIA'S TRADE FIGURES.

BAN ON ALL FOREIGN INVESTIGATORS.

IRISH TIMES FOREIGN SERVICE.

FROM OUR OWN CORRESPONDENT.

COPENHAGEN, Wednesday.

The Inter-Scandinavian Trades Conference has agreed without opposition not to give any foreign country the right to investigate another country's trade economic conditions or trade methods.

This means that the Scandinavian trade leaders regard the recent official American investigation into foreign trade conditions as "having consequences which will hurt the development of friendly and economical connections amongst nations."

All the Scandinavian countries were recently visited by American officials desiring to investigate trade and market conditions, but Sweden, Norway and Denmark kept their statistics books closed, and denied all the required information.

THE POPE'S BLESSING FOR IRELAND.

RECEPTION OF PILGRIMS.

FROM REUTER'S CORRESPONDENTS.

ROME, Wednesday.

The Pope to-day received in the Consistorial Hall, 110 Irish pilgrims, 40 of whom came from Cork and the rest from other parts of Ireland. The former were conducted by Father Shoscney and the latter by Mr. Chisholm, pilgrimage director. The Pope presented the pilgrims with medals commemorating the Jubilee Year.

In a short address he thanked them for the long journey they had undertaken in order to profit from the spiritual benefits of the Holy Year, adding that Ireland was very dear to his heart.

His Holiness concluded by imparting to all the pilgrims the Apostolic Benediction, and extending it to the whole of Ireland.

COMPULSORY IRISH.

TEACHERS' OBJECTION.

Speaking at the Ferns Diocesan Synod at Enniscorthy on Tuesday, the Rev. Canon W. Gibson, LL.D., said that one of the chief difficulties in the way of getting young people to take up the teaching profession was that likely candidates objected to compulsory Irish. He knew two teachers who had left the Free State for Ulster to escape the burden of compulsory Irish in the school.

Others would not take up teaching appointments in the Free State because they objected to giving so much time to teaching a useless language.

AUSTRALIAN STATE GOVERNORS.

MEMORIAL TO THE COLONIAL OFFICE.

SYDNEY, Wednesday.

Mr. Lang, the Labour Premier of New South Wales, has cabled to the Colonial Office a memorial from the five Australian States favouring the appointment of local men as State Governors.

A PROTEST.

ADELAIDE, Thursday.

The anti-Labour members in the South Australian Legislature have lodged a strong protest against the Government joining in the movement for the appointment of Australians as State Governors.

DOCTOR DROWNED IN I.O.M.

News was received at Manchester yesterday afternoon that Dr. Niven, late Medical Officer of Health of the city, had been found drowned at Douglas, Isle of Man, where he arrived on Monday.

Dr. Niven retired in March, 1922.

Yesterday morning some wearing apparel was found on Onchan Head, and a search was made in the neighbourhood of the cliff, with the result that the body of an elderly man was discovered submerged in ten feet of water. On the clothing was a letter which contained a request that he should be buried at sea.

An inquest will be held to-morrow.

29 CANDIDATES ELIMINATED.

THREE OLD SENATORS LOSE THEIR SEATS.

TO-DAY'S FIGURES.

LEADER STILL NEEDS NEARLY 700 FOR THE QUOTA.

The thirtieth count in the Free State Senate election was completed by the Chief Returning Officer, Mr. Wilfred Brown, and his staff of civil servants at 76 Marlborough street, Dublin, yesterday.

Five candidates were eliminated during the day, making a total to date of 29—which includes three members of the Senate who sought re-election.

The latest five to be excluded are:—Miss Kathleen Browne, of Wexford; Dr. Anthony MacBride, of Castlebar; Mr. J. Clayton Love, Queenstown, a retiring senator; Dr. Douglas Hyde, also a retiring senator; and Mr. Michael Staines, ex-T.D., and an alderman of the defunct Dublin Corporation.

None of the remaining forty-seven has secured enough of the transferred votes to make up the *quota* of 15,296 necessary for election. Mr. Toal, who is still in the highest position with 14,552 votes, wants nearly 700 more.

One of the most striking features of the count has been the poor show made by the Irish language enthusiasts, Dr. MacEnri, President of the Gaelic League; Mr. O Foghludha, Dr. Douglas Hyde, and Mr. Liam O'Briain. Mr. Liam de Roiste is the only prominent supporter of the movement still in the list.

The number of first preferences received by those candidates was as follows:—Dr. MacEnri, 1,636; Mr. O Foghludha, 660; Dr. Hyde, 1,721, and Mr. de Roiste, 2,933.

The highest transfers yesterday were:—259 from Miss Browne to Mr. Jordan, and 282 from Mr. Love to Mr. G. Crosbie. The first three candidates to be eliminated when the count is resumed this morning will be Mr. J. C. Eason, Mr. O'Neill, and Mr. Crosbie.

LABOUR'S ALLEGATIONS.

With regard to Labour's allegations of irregularities during the counting of votes in Monaghan, Donegal and other places, nothing further has been heard of the matter since the refusal of the Chief Returning Officer to grant permission to the Labour election agent (Mr. Cassidy) to inspect certain papers.

Speaking to our representative yesterday, Mr. Cassidy said:—

"If those responsible for the proper conduct of the election are anxious to eliminate serious irregularities on future occasions, I believe that they were ill-advised when they refused to give us an opportunity to prove that grave irregularities took place on this occasion."

Below are the figures for the first count and the present positions of the candidates:—

	First Count.	Present Total.
Toal, T.	14,082	14,552
O'Farrell, J. T.	12,336	13,283
Kennedy, C.	11,857	12,706
Cummins, W.	10,693	12,618
Hickie, Sir W. S.	9,712	11,004
Fanning, M.	9,024	9,357
Barkwills, H.	8,279	9,036
O'Hanlon, M. F.	8,238	8,783
Bellingham, Sir E.	8,043	8,723
McGuinness, F.	7,662	8,029
Dillon, J.	7,499	7,853
Foran, T.	6,894	7,661
Bennett, T. W.	7,117	7,515
O'Connor, J.	6,740	7,514
Linehan, T.	6,624	7,190
Counihan, J.	6,431	7,057
Parkinson, J. J.	6,243	6,978
O'Mara, S.	6,205	6,965
Fitzgerald, E.	5,754	6,022
De Loughrey, P.	5,938	6,514
Butler, R. A.	5,943	6,367
Bigger, Sir E. G.	5,658	6,363
McKenna, P.	5,763	6,199
McEvoy, E.	5,423	5,972
Phelan, P. J.	5,423	5,595
Houston, D.	4,328	5,277
Jordan	4,777	5,171
McCabe, A.	4,034	5,169
O'Dea	4,011	4,939
Brady, P. J.	4,323	4,863
MacLysaght	4,025	4,798
Chance, Sir A.	3,972	4,672
Ryan, J.	4,281	4,507
MacVeagh, J.	5,501	4,307
Maddock, Sir S.	3,876	4,165
Mulcahy, Mrs.	2,659	3,908
Hooper, P. J.	3,346	3,905
de Roiste, L.	2,933	3,838
Irwin, C. J.	2,894	3,792
Cuffe, J. P.	3,180	3,671
Kennedy, D.	3,232	3,088
Ryan, T.	3,436	3,655
Garvey	2,999	3,599
Brown, S. L.	2,787	3,241
Crosbie, G.	2,816	3,182
O'Neill, J.	2,448	3,088
Eason, J. C.	2,621	2,866
Milroy, S.	1,697	Eliminated.
Horgan, J. J.	2,037	"
Browne, K.	2,044	"
Harrison, H.	2,000	"
MacEnri, S. P.	1,636	"
Byrne, L. P.	1,612	"
Cole, W. L.	1,393	"
Hynes, C.	1,273	"
Nesbitt, G.	1,218	"
Nealon, D.	1,278	"
McLoughlin, E. P.	1,183	"
Johnston, J.	1,149	"
O Briain	1,056	"
Summerfield	1,123	"
Cahill	1,057	"
O Murthuile	1,022	"
McBride, A.	2,059	"
Love, J. C.	2,249	"
Hyde, Dr. D.	1,721	"
Staines	2,023	"
McSwiney, V. E. P.	799	"
Howard-Bury	785	"
French, Baron	734	"
O Foghludha	660	"
McGarian	626	"
Figgis	512	"
O'Brien, C.	497	"
Pigot, J. H.	413	"
Hocy, P.	334	"

OFFICIAL FOUND UNCONSCIOUS.

A HEART ATTACK.

Mr. F. C. Mason, M.R.C.V.S., of 18 Belgrave square, Monkstown, who on Tuesday night was found unconscious in a laneway near Lincoln place, Dublin, has so far recovered that he was able to leave Sir Patrick Dun's Hospital and return home yesterday. In a letter written to us yesterday from 18 Belgrave square, Monkstown, Mr. Mason says:—

"The chloroform which I carried in my pocket was purchased shortly before my heart attack for the purpose of destroying an old dog, and none of it had been taken from the bottle. The medical staff at Sir Patrick Dun's Hospital did not diagnose my case as one of chloroform poisoning, and the fact that I was able to return home to-day is evidence that no such theory is tenable. I have suffered from similar attacks on two former occasions, with intervals of several years between them, and have to offer sincere thanks to the courteous constable who took me to hospital, and for the kindness and skill of the hospital staff, which quickly restored me."

The King has been pleased, on the recommendation of the Secretary for Scotland, to approve the appointment of Sir Herbert Eustace Maxwell, Bart., of Monreith, to be a member and Chairman of the Board of Trustees of the National Library of Scotland, established under the National Library of Scotland Act, 1925.

DOUBLE SUCCESS IN MOROCCO.

FRENCH MOVE NORTHWARD

SPANISH TAKE MOUNT LAS PALOMAS.

PARIS, Wednesday.

To-day's operations in the Eastern sector of the French front in Morocco, while primarily intended to extend the base in the Kiffane sector, have, nevertheless, taken the French northward, up the two branches of the Upper Msoun Valley, towards the watershed, whence the Oued Kert runs north-eastward, in the direction of the Spanish front, to the west of Melilla. Three brigades, including fourteen battalions and twenty batteries, took part in the action, which was personally supervised by Marshal Pétain and General Naulin.

Messages from Fez state that the operations will last two days, after which a halt will be called, and the situation will be developed in accordance with circumstances. This is the first time that French troops have penetrated into this country, which has never yet come under French influence.

From other sectors of the front there have been only skirmishes to report.—(Reuter.)

FEZ, Wednesday.

The French advance was covered by heavy gunfire, which destroyed the Moroccan positions. Part of the troops have reached the Djebel Tjab district and the left bank of the Wisert, while in the centre an advance is being made towards Smuch. The enemy are falling back northwards, and it is possible that the French forces by the end of the morning will reach important objectives, which will constitute excellent bases for later operations of a more important character. The cavalry division and the camel corps have completed their concentration.

With reference to the above message, earlier telegrams to-day reported the arrival of Marshal Pétain and General Naulin on the eastern sector of the French front, where an offensive was opened this morning, under favourable conditions.—(Reuter.)

SPANISH SUCCESS.

MADRID, Wednesday.

The following official *communiqué* is issued concerning the new Spanish advance in the Alhucemas sector, which began this morning:—

"At daybreak to-day our troops began a forward movement, with the object of occupying the important line of heights of Taramara, Buybar and Palomas."

Admiral Mogaz, Acting President of the Directory, later announced that this morning's operation in the Alhucemas sector has been happily terminated. The Spanish troops occupied Mount Las Palomas, and certain other points.—(Reuter.)

EXCELLENT ARTILLERY POSITION.

In a message from Madrid last night, *The Times* Correspondent states—General Sanjuro's troops, in the Alhucemas sector, advanced one and a half miles to-day, and captured Mount Palomas. The operation, which appears to have been carried out with the greatest success, gives the Spaniards possession of an excellent artillery position. Mount Palomas is three miles inland, south-west of Punta Palomas, and is within two and a half miles of Adjir. Details of the new victory have not yet been received, but its importance is obvious.

MOORS' 75 M.M. GUNS.

TANGIER, Wednesday.

Tetuan was heavily shelled by the Moors on Monday night from the hills on the South-East. 75 mm. guns, served by Andjera tribesmen, are stated to have been in action. The Spanish casualties are given as seven killed and wounded. Some animals were hit and damage was caused to buildings. The Spanish artillery replied to the enemy's fire by shelling over the town from the hills on the North, and eventually silenced the enemy's guns. The casualties inflicted are not known.

This action of the Riffis is probably a counter-move to the Spanish advance on Ajdir, advantage being taken of the reduced garrison in Tetuan.

There has been little enemy activity on the French front, but the French yesterday carried out fifty-five aerial bombardments, notably at Tazarin and Bu Tugor, and along the valleys of the Rivera Tleta and Ifran, North of Aztar. The French Goliath, which has been lost, was forced to land three miles South-East of Sheshuan, the crew being made prisoners.—(Press Association Special Telegram.)

THE FRENCH DEBT.

PROBLEM REFERRED TO PRESIDENT COOLIDGE.

WASHINGTON, Wednesday.

The American Commissioners dealing with the question of the French debt, in view of disagreement among themselves, have decided, after a conference, to lay the whole of the French debt situation before President Coolidge.—(Reuter.)

IMPERIAL PRESS AND WIRELESS.

SPEEDING-UP OF STATIONS.

MELBOURNE, Wednesday.

The Imperial Press Conference resumed its labours this morning, Lord Burnham, the President, announcing that he had sent the following cable to Lord Rosebery:—"Greetings: best wishes, your memorable speeches quoted by Bruce, Anstey, and myself."

The Conference then passed a motion, proposed by Major the Hon. J. J. Astor, M.P., and seconded by Lord Apsley, M.P., advocating the fullest provision of telegraphic communication facilities throughout the Empire, and expressing the opinion that it was of the most urgent public importance that there should be an adequate system of cheap and rapid transmission and distribution of news between all parts of the Empire.

Mr. Fink, Victoria, moved that, in view of the fact that the Rugby Wireless Station would be in operation by the end of the year, and that its range would cover all parts of the Empire, the Conference should urge that the transmission charges should be at the lowest possible rate, based on the cost of maintenance, interest, and a reasonable rate of depreciation. The motion was provisionally carried.

Mr. G. A. L. Green, South Africa, moved a resolution regretting the long delay in the erection of the beam stations in England, and urgently impressing on the Imperial Government the necessity for expediting their completion.

Lord Burnham said that the British Postmaster-General had given assurances that the matter was being proceeded with.

Mr. E. Woodhead, Great Britain, moved that the words be added to the resolution welcoming the Postmaster-General's assurance that expedition was being used in the erection of the stations. The original resolution, with this addition, was carried.—(Reuter.)

PRICE OF MILK IN DUBLIN.

The Dublin Cowkeepers' and Dairymen's Association gives notice that as from to-day the price of milk in Dublin City and suburbs will be as follows:—Fresh milk, delivered twice daily, 8d. per imperial quart; Pasteurised milk in bottles, 8d. per imperial quart. Milk sold over the counter for cash will cost a penny less than the prices above.

PRICE OF FLOUR REDUCED.

The London Flour Millers' Association last night announced a reduction of 2s. in the price of standard grade flour, which makes it 43s. per 280lbs. in the Home Counties.

BABY'S REMARKABLE ESCAPE.

A two-year-old baby in a perambulator on the Ravenhill road, Belfast, had a remarkable escape when a private motor car, driven by a lady, skidded on a tram line, mounted the footpath, and dashed into the perambulator. This was smashed, but the baby escaped with no worse injury than a bleeding nose.

Several other children were pinned against the wall, and two of them received injuries necessitating treatment in hospital.

LATE NEWS.

LABOUR PARTY'S RESOLUTION.

THE NEXT STEP.

In a leading article *The Times* observes:—The Labour Party's proscription of Communism and Communists has been sufficiently emphatic to impress everybody. There will not be, there cannot be, a "united front" of British Socialism with Russian Bolshevism, or with any other creed which exalts force above reason and a dictatorship above democracy. The decision of the Conference unquestionably reflects aright the state of opinion in this country. Only a minority has been captivated by Communist theory. Neither the highly embellished reports of General Council delegations nor the specious claims of the authors of the Russian dictatorship have concealed the truth. The stable dependence of the English mind on Parliamentary methods and its abhorrence of class war as a prelude to "heavy civil war" are unchanged, and the Labour Party, as a party, shares these unshaken convictions. That was scarcely in doubt.

A party which renounced its faith in the people would be finally discredited in a free land where there is approximation to adult suffrage. The question was rather as to the force and determination with which the Labour Party would set itself against the noxious doctrines that have made very appreciable inroads among the organisations which are its main support. The Labour Party was dealing on Tuesday, and is dealing still, with an enemy within its gates as well as without. It is not only denouncing a political dogma fundamentally inconsistent with its own faith, but is battling against the dissemination of the poisonous germs in its own body and members. The party has made a great and welcome affirmation—one necessary for its own existence as a political organisation, claiming, as it does, the reversion of Ministerial office, and one that undoubtedly makes for the welfare of the country.

But these resolutions do not end the matter. They are rather the point of a new departure. They are declarations to indicate the necessity for prompt and continuous action outside. The spirit of Communism will not be exorcised by a resolution, nor will the agents of Communism disappear before the magic of the word "ineligible." The decisions of the Conference will have in due course to be translated into acts that will speak more eloquently than words. If they are loyally observed in the branches of the party that are wholly political, and in the trade unions which are not primarily political organisations at all, then the expulsion of the Communists should be complete. And it is manifestly the duty of all who co-operated to pass the resolutions to give them full force and effect. The conflict, let it be repeated, is not over. On the contrary, the really decisive action has yet to be taken.

FORTHCOMING MARRIAGE.

The Times says:—A marriage has been arranged, and will take place quietly in London at the end of October, between Lord HolmPatrick and Lady Edina Ainsworth.

HEALTH MINISTER'S TOUR.

The Times Political Correspondent says:—The Minister of Health yesterday began a tour of the country, which should prove of considerable importance by paying a visit to Bath. Mr. Neville Chamberlain hopes in this way to establish personal contact with the various local authorities, and to see at first hand how the public services are being administerd. This is a departure from tradition, which will be welcomed by local authorities. To-day Mr. Chamberlain will go to Bristol. Liverpool, Cardiff, Newcastle-on-Tyne and Bradford will be included in the tour.

SIR WILLIAM SCHLICH.

The Times announces that Sir William Schlich, K.C.I.E., died on Monday at his residence in Oxford, at the age of 85. From Germany, the country of his birth, he brought to the country of his adoption an instructed enthusiasm for forestry, and it is largely owing to his labours, continued for more than fifty years in India, at Cooper's Hill, and at Oxford University, that sylviculture has been raised to its present position throughout the British Empire as a recognised science, the basis of a specialised profession. Few specialists have done more alike by their own energies and by their inspiration of others. No doubt, much of his success was due to his remarkable powers of organisation, but his two chief secrets were simply that he loved his science and that he loved his pupils.

RAILWAYMEN'S WAGES.

The *Westminster Gazette* Labour Correspondent says:—There was an important development in connection with the railway unions' all-grades programme yesterday. The companies intimated that the Central Wages Board, which has been convened for the 14th October, could not consider the demands for increases on behalf of the shopmen, nor the application by the unions for pensions.

SIX INJURED IN MOTOR COLLISION.

The *Daily Express* states that six persons were injured yesterday afternoon in a cross-roads smash between two motor cars at Ashford Common, Middlesex. Mr. and Mrs. Percival Jones, of Coonblands, Addlestone, were seriously injured. Mr. I. Butler, his wife, and a young son were also injured. Mrs.

SOUTHERN TRAIN SERVICES.

SUMMER ARRANGEMENTS AT AN END.

The lengthy list of alterations in the train services of the Great Southern Railways, which come into operation on Monday next, represents for the greater part the usual re-arrangements at the termination of the summer season, with its special facilities for tourist and holiday travelling.

During the summer months the company made special provision to meet an unusually heavy tourist traffic. New services were put on, and existing services speeded up. A typical example of that was the first morning train from Cork to Dublin, which from Thurles was a non-stop, covering the 87 miles in 105 minutes.

TRAVELLERS' APPRECIATION.

The enterprise of the company was repaid by a good travelling season, and also by the appreciation of travellers. Time and again visitors from America informed the railway officials that in the matter of speed and comfort they were little, if anything, behind the United States. The grumbling and faultfinding of past years were replaced by the encomiums of satisfied passengers. The catering department was praised all round, especially its splendid service of tea baskets. The management of the company is satisfied that the special effort to encourage travelling in Ireland will have a telling effect on the development of tourist traffic in the future.

With the passing of the season several trains have to be withdrawn and others re-arranged. As everyone knows the company must economise, and the new timetables show that the economy in train running is to be carried out with as little inconvenience to the public as possible. An example, taken at random, is the 4.25 p.m. train Kingsbridge to Thurles, which has been discontinued, but the service will be almost entirely retained by the former 5.15 p.m. train, which is now timed to leave Dublin at 5 o'clock. An important change is the altering of the 9.45 a.m. Kingsbridge to Cork to 9.30, to give a connection at Portarlington for Athlone. Another important change is made in the running of the 7.45 a.m. Cork to Dublin, which during the winter months will start at 8.0, and arrive at Kingsbridge at 1.5 p.m., instead of at 12.5 p.m., as at present.

For the most part, the changes are small alterations of starting times. In Kerry the Killarney tourist trains cease to run, but there is a useful new train leaving Tralee for Mallow at 9.55, giving connections to Valentia, Cork, and Dublin. From Valentia fish can now be despatched in the morning to reach Dublin at 5.15 p.m.

WESTERN AND EASTERN TRAINS.

In the Western district Sligo gains by the departure of the first train at 8.0 instead of at 8.45, with an extension to the Broadstone. To connect with this the first morning train from Cavan is speed for 8.35 instead of 10.30. This train will get travellers from beyond Mullingar to Dublin almost an hour earlier. On the Meath line the extra trains between Navan and Dublin on Thursdays and Saturdays are taken off.

In the Eastern district there is some retiming of the trains between Dublin and Bray. The Sunday morning train from Harcourt street to Wexford, with the return train at 6.15 p.m., will run only on the first Sunday of the month.

The policy of improving the accommodation for passengers on the old Dublin and South-Eastern line, already in operation, will be carried through until the carriages are as good as those on the Southern portion of the company's system.

The travelling public should note that the alterations which were published yesterday are almost all to an earlier hour.

TEACHERS TO BLAME

FAILURE OF TECHNICAL EDUCATION IN WICKLOW.

When returns showing results of examinations throughout the county were read at yesterday's meeting of County Wicklow Joint Technical Instruction Committee, Mr. J. Everett, T.D., remarked that the results were most unsatisfactory and discreditable to technical education. The whole system and conduct of the teachers should be inquired into.

The Chairman (the Rev. Canon Johnson) said that there was room for great improvements.

Mr. Pim said that there must be something radically wrong with a system when a person who got no marks in arithmetic could pass in bookkeeping.

Mr. Barrett, Inspector, said that they should consider the standard of pupil that entered the schools. He instanced a case of a girl aged 15, who could not write her name or age, and said that the standard ranged from that type up to school children supposed to have passed the sixth standard, who could neither read nor write properly.

Mr. Mc. Fleming protested against this aspersion on the teachers of the county.

Mr. Barrett said that Mr. Fleming was mistaken. He mentioned that in earlier years in Baltinglass the standard was the finest that he had met with anywhere; but it had become deplorably bad, and last year it was shocking.

TO BE SOLD TO FINNS.

GERMAN SAILING SHIP IN DUBLIN PORT.

The German sailing vessel, the Selma Hemsoth, at present lying in the Alexandra Basin, Dublin, is to be sold, subject to examination, to a Finnish shipping company. She will be brought into dry dock in the course of a few days. The owners possess over a dozen large steamers, and are anxious to dispose of all the sailing boats in their service.

The Selma Hemsoth arrived in Dublin on August 20, with 3,063 tons of wheat, from Talcahuano, Chile, for consignment to Messrs. Figgis and Company, grain brokers, Dame street. The cargo has been discharged, and the crew of Germans, with the exception of the mate and two boys, has been paid off.

MEMORIALS DEDICATED.

At Abbeystrewry Church, Skibbereen, on the 25rd inst., in the presence of a large congregation, the Bishop of Cork dedicated various memorials.

To the memory of Lieutenant-Colonel Morgan, D.S.O., of Hollybrook and Bunaloun —The chancel floor, steps, foot face for altar, and lectern, in Jeaune Jaspe and Silician marble, oak panelling and organ front, choir stalls and desks; the gift of his wife.

To the memory of William Connell—Baptistry and font, in Sicilian and alabaster, with oak panelling; the gift of his wife.

In memory of Lieutenant. James Henry Bruce Levis, killed in action in Gallipoli—Alabaster pillars; the gift of his mother.

In memory of George M. Levis—Hymn board; the gift of his wife.

In memory of Nannie Wood—Font cover and cherub bracket; the gift of her husband.

In memory of Hilda and George Whiteley—Font cover; the gift of "their friend."

In memory of Henry Thomas Baker Young, Royal Engineers, drowned in the Rhine—Reredos cresting and lectern rail; the gift of his mother.

CITY OF DUBLIN HOSPITAL.

The ninety-third report of the Royal City of Dublin Hospital states that the returns for 1924 show a further considerable increase in the work done by the various depa iments. More beds were opened, more in-patients were received, and more persons were treated in the several dispensaries. One hundred and thirty-four beds were available, and 1,614 patients were admitted to the hospital. Nearly 5,500 emergency and accident cases were dealt with. At the general and special dispensaries there were 2,000 more attendances than in 1923, the figures for this year being 17,585.

Eight hundred and forty-eight surgical operations were performed during the year.

BANK OF IRELAND CLERKSHIPS.

Candidates should note that at the last examination 34 of the 40 appointments offered were gained by pupils of Rosses Coaching Establishment, Dublin.—(Advt.)

FERMANAGH POLICE INQUIRY.

SERGEANT ARRESTED BY CONSTABLES.

A two-day Court of Inquiry, which sat in Irvinestown Police Barrack, concluded on Wednesday. Constable Michael Ewings had eight charges preferred against him arising out of an alleged assault upon Sergeant Benson on the night of the 8th of September last. There were similar charges against Constable Agnew for aiding and abetting in the arrest of the sergeant. Both Constable Ewings and Sergeant Benson are old R.I.C. men. On the 8th of September there was an inquiry into a number of disciplinary charges against Sergeant Benson at the complaint of Constable Ewings, and the sergeant was honourably acquitted.

It appeared from the evidence that on the evening of the 8th of September there had been a robbery at Irvinestown fair, and Sergeant Benson and Constable Cameron were making inquiries. In the course of the inquiries they entered the licensed house of Peter Gallagher after 9 p.m. While they were there Constables Ewings and Agnew entered, and Constable Ewings insisted upon searching the premises. He asked the publican to account for the presence of Sergeant Benson. The sergeant sent for the District Inspector, and Constable Ewings continued his search, and it was said jostled the sergeant while doing so; at last placing him under arrest, as he alleged that he was obstructing him in the discharge of his duty. The constable accused the sergeant of being drunk, and said that he would put him where he would be cool in the lock-up.

When the sergeant said that he would see if the District Inspector said that he was drunk Ewings replied, "I will see that you are drunk." The two constables caught the sergeant's arms, twisted them behind his shoulders, and dragged him to the street, the publican stating, "You are brutes; it is a d—— shame." On the street a crowd had collected, and the constables brought the sergeant under arrest like an ordinary prisoner to the barrack. On the way he appealed to leading citizens to note what was taking place. When in the guardroom he was treated like an ordinary prisoner by the two constables, Constable Ewings matching the telephone out of his hand when he went to use it. The sergeant handed his equipment to the guard, but would not allow Ewings to search him. When the District Inspector arrived he released the sergeant.

Several witnesses were examined in support of the charge, and all agreed that the sergeant was perfectly sober; also that the two constables were sober.

The Court consisted of Captain Murray, District Inspector, and Captain Robinson, District Inspector, and the finding will be announced in due course.

GUARDING THE CHILD.

PRECAUTIONS IN NORTHERN SCHOOLS.

"While the recent deplorable accident involving the death of a young child in a Belfast school, through the falling of a door in the playground, had not been attributed to the neglect of any individual, it serves to emphasise the need for the utmost care in the frequent and systematic examination of the premises, grounds and equipment, with a view to the discovery of defects which, if not properly remedied, may result in injury to life or limb."

The above passage occurs in a circular which has been addressed to all Northern education authorities by Mr. L. M'Quillan, Secretary to the Ministry of Education, at the direction of Lord Londonderry, calling their attention to the urgent necessity for taking such steps as may be necessary to secure that school premises and grounds are put in a condition which will ensure that there can be no avoidable risk of accident to the children in attendance at the schools.

Sufficient and easily accessible means of exit, the keeping open the doors during school hours, and keeping the stairs clear at all times, are the precautionary measures urged.

To minimise the risk of panic arising in case of fire the circular adds: all pupils should be disciplined to leave the schoolroom in prompt obedience to a given signal and in an orderly manner.

DID NOT CARE A BRASS BUTTON.

JUDGE AND AN APPEAL.

At Ballybot Quarter Sessions yesterday, Thomas Lowe, Clogh boge, Crossmaglen, an ex-Special constable, claimed £300 for personal injuries arising out of an alleged unlawful assembly at Newtownhamilton on the night of the 30th May last. The applicant's case was that he was "held up" by two uniformed constables and a civilian because he had not a light on his bicycle and was beaten and kicked. The defence was that there was a squabble between the applicant and Constable Watt, and that the applicant attempted to strike the constable.

The applicant alleged that he lost three teeth, a watch and a hat in the struggle.

The medical evidence showed that the injuries consisted of a bruise under the eye, in nowise dangerous.

Judge Green dismissed the claim as not coming within the Act and allowed costs.

Mr. Fisher, for the applicant, said that there would be an appeal.

His Honour replied that he "did not care a brass button whether there was or not, and never did."

MOTOR OBSTRUCTION FINE.

Lord Rossmore, Stud House, Hampton Court, Middlesex, who was represented by Mr. Green, of the Automobile Association, was at Marlborough street Police Court, London, yesterday, fined 30s. for causing an unnecessary obstruction with a motor car at Rupert street on August 27.

Police Constable David Illsley stated that the car was there for two hours and twenty minutes.

METHODIST CHURCH NEWS.

Sir A. Ernest Bain, K.B.E., who was the lay representative of the Wesleyan Methodist Church of England at the recent annual Conference of the Methodist Church in Ireland, has been elected, by a unanimous vote, Mayor of Harrogate for the ensuing year.

At the quarterly meeting of the Cork Circuit, Mr. H. M. Robertson was appointed senior circuit steward, in succession to the late Mr. R. L. Davidson, and Mr. S. A. Wolfe was appointed junior circuit steward.

CATHOLIC TRUTH CONFERENCE.

It has been represented to the Catholic Truth Society that the long standing and well-established practice in Ireland has been for clergy at social functions like the Conference to wear a tonsure coat, rather than soutane and fascia. The sole aim of the Cahtolic Truth Society, in referring to the matter of dress, is to ensure that the function shall be marked by all the dignity, modesty and simplicity of a great Catholic gathering. There are no obligatory regulations for any one. It is entirely a matter of individual wish and convenience, and the Society has no intention of asking those who have fallen in with the existing convention to make any change.

FLUKE DISEASE.

The Department of Lands and Agriculture earnestly requests all farmers to take steps without delay to guard against a recurrence of fluke in sheep and cattle during the coming months.

The Department has had printed a revised leaflet on fluke, giving instructions as to the periodic dosing of animals with the approved specific and as to feeding, spraying of infected lands, etc., to ensure against losses from this disease.

Copies of the leaflet can be procured, post free, on application to the Secretary, Department of Agriculture, Government Buildings, Dublin, as also particulars of the scheme under which assistance may be obtained from State funds, through the agency of co-operative credit societies, by farmers who have suffered serious losses of cattle through fluke disease. Letters containing applications need not be stamped.

SENATE ELECTION: YESTERDAY'S COUNT.

	Position Yesterday Morning.	Browne, K.	Mansfield.	Love.	Hyde.	Staines.
Barniville	9884	42	46	36	61	136
Bellingham	8548	26	28	38	56	27
Bennett	7384	31	6	43	30	21
Bigger	6342	35	15	7	35	19
Brady	4730	28	10	16	37	39
Brown, S. L.	3164	22	3	11	34	7
Browne, K.	2228	Eliminated.	—	—	—	—
Butler	6123	181	15	11	20	17
Chance	4421	60	37	25	75	54
Counihan	6783	85	80	25	27	48
Crosbie	7816	20	2	232	22	11
Cuffe	3816	35	124	10	27	59
Cummins	12217	60	30	50	134	68
de Loughry	6257	51	14	25	70	97
de Roiste	3443	19	7	170	127	72
Dillon	7783	70	13	4	21	12
Eason	2909	13	2	3	36	4
Fanning	9389	38	20	34	20	56
Fitzgerald	6343	18	8	222	19	12
Foran	7492	40	16	12	39	62
Garvey	3295	8	208	2	35	51
Hickie	11480	38	17	82	46	21
Hooper	3716	40	14	56	47	32
Houston	5174	41	6	9	26	21
Hyde	2371	36	97	17	Eliminated.	—
Irwin	3298	186	71	25	106	106
Jordan	4893	259	8	2	14	8
Kennedy, E.	12412	11	63	43	36	141
Kennedy, D.	3877	5	15	22	19	26
Linehan	9393	8	13	255	12	9
Lovy	2476	7	14	Eliminated.	—	—
McBride	2381	2	Eliminated.	—	—	—
McCabe	4672	10	194	42	104	147
MacEvey	5882	7	109	90	19	65
McGuinness	7902	7	66	10	42	62
MacKenna	6158	10	26	15	8	12
MacLysaght	4438	22	13	22	242	61
McVeagh	4038	9	45	43	63	59
Maddock	4302	9	11	11	16	16
Mulcahy	2357	99	85	31	123	213
O'Connor	7365	15	22	27	19	38
O'Dea	4370	12	13	61	62	218
O'Farrell	12971	30	41	28	130	83
O'Hanlon	8558	91	72	16	18	33
O'Mara	6722	11	24	25	63	120
O'Neill	2917	15	18	11	40	87
Parkinson	6763	39	27	492	34	71
Phelan	3572	7	5	1	1	11
Ryan, J.	4441	8	13	8	9	28
Ryan, T.	3813	3	2	9	3	25
Staines	2688	16	10	72	Eliminated.	
Toal	14463	19	14	15	66	245
Non-Transferable Votes—	274	347	457	205	245	

DISCOVERY'S VOYAGE.

ECHO-SOUNDING GEAR TESTS.

The auxiliary vessel Discovery, which left Portsmouth last week on a voyage to the Antarctic regions, has put back to Falmouth. Captain Stenhouse, in an interview, stated that Admiralty representatives had been carrying out tests with echo-sounding gear at depth of two thousand fathoms off Ushant, which proved very successful. After coaling the Discovery will leave for Las Palmas, and will make calls at Capetown and the Falkland Islands. Stores and mail will be landed at Tristan D'Acunda, and the voyage then will be continued into the Antarctic regions. Asked for a message, Captain Stenhouse said: "We are very cheerful and happy, and full of buck and bean. We are simply itching to get away."

ULSTER SOCIETY OF PAINTERS.

ANNUAL EXHIBITION.

The Ulster Society of Painters is giving its fifth annual exhibition in the Belfast Picture Gallery during the present month. The works on view number fifty-nine, and represent both art and water-colour paintings, the water-colours forming the greater part of the collection. Among the artists who contribute are Mr. David Gould, Mr. R. S. Randle Wood, Mr. John A. Park, Mr. A. R. Baker, Mr. Thomas J. Gracey, Mrs. E. D. Corry, Mr. Donald McPherson, Mr. James Hodgen, and Mr. J. Stanley Prosser. Both landscape and figure subjects are well represented, and the works generally attain a high level.

GUARD "LISTENS IN."

VIEWING BILLPOSTERS AND BIG BEN.

An argument, which arose between two billposters, one of whom had put up posters about the Senate election and the other placarded the "Ten Commandments," was mentioned at Longford District Court, when a man named M'Carthy prosecuted a rival "artist" for using abusive language.

Guard Brennan deposed to having the argument between the parties. They were standing at Mr. Stafford's corner——

Mr. Delany, State Solicitor—Listening to his "broadcasting set"?

Guard Brennan—I cannot say.

Mr. Delany—About what hour?

The Guard—Almost nine; it had not struck.

Mr. Delany—And you were waiting for Big Ben to announce it on the wireless. (Laughter.)

Lally, the defendant, said that he had placed one board at Mr. Fitzgerald's corner before going over to put some streamers on the "Ten Commandments"—(loud laughter)—at the bridge for Mr. Stafford's cinema. When he came back he found that his board had been pitched on one side. He did not deny using an angry remark.

After consultation, the solicitors on both sides agreed to an adjournment of the case for three months, and Mr. Rice, District Justice, made it a rule of Court.

AEROPLANE MISHAP NEAR ST. ALBAN'S.

An Avro aeroplane attached to the 111th Squadron of the Royal Air Force at Duxford was obliged to laud close to St. Alban's yesterday through engine trouble. A second machine made repairs, but when this machine attempted to rise the propeller struck some telegraph wires, breaking two. The plane was forced across the road, smashing telegraph wires on the opposite side, and then dropped in a field on its nose. The under carriage and propeller were smashed and the right wing was broken. The two occupants were only slightly injured.

SEIZED THREE YEARS AGO NEARING NEW YORK.

BRITISH SCHOONER DECLARED FORFEIT.

NEW YORK, Wednesday.

The British schooner Squanto has now passed to the ownership of the United States. The vessel was seized three years ago while she was approaching New York City with a cargo of liquor for the purpose of securing food and water. Prohibition agents, however, charged her with trying to dispose of her contraband liquors here.

Although she has been declared forfeit the vessel has so deteriorated that officials say she will be of little value to the Government. The delay in her case has been due to the overcrowded condition of the Prohibition Court.—(Reuter.)

NEW TECHNICAL SCHOOL.

South Tipperary Technical Committee has decided to build a technical school in Carrick-on-Suir. Carrick Town Council will give a site free, and levy a 2d. rate.

A BRUTAL OUTRAGE.

At Ballybo Quarter Sessions yesterday Judge Green awarded Mary Ann Quinn, Carrickbrood, £22 10s. damages for the "cutting out of the tongue" of her pony, which had to be destroyed in consequence.

ROSES LIKE SUMMER.

These warm days have brought out a show of flowers on the field of Roses at Messrs. Sutton's Nurseries, Killiney, which rival the Summer display. This affords an opportunity of selecting varieties within a few weeks of the time for planting Rose Trees. Messrs. Watson's new Rose Catalogue is now ready and may be had post free.—(Advt.)

COURT IN "PIGSTY."

CO. LONGFORD JUSTICE'S PROTEST.

"This is the greatest disgrace I have ever experienced, that we should have a court under such circumstances. I make this public protest, and I certainly will refuse to come back here again unless proper provision is made for holding the Court in this important centre."

This protest was made by Mr. Rice, District Justice, at Granard on Tuesday, when a number of litigants were unable to get further than the foot of the stairs leading to the board room of Granard Workhouse, where an improvised Court was held, owing to contention between the Longford County Council and the Granard Urban Council in the matter of the rent of the courthouse. The County Council refuses to pay £24 per annum, and offers £8, which the local council will not accept. Fully three months have passed since a District Court was held, and the only accommodation provided on this occasion was the board room of the old Workhouse, which is wholly inadequate.

Mr. Delany, State Solicitor, Longford, endorsing Mr. Rice's remarks, said, "I am very glad your worship has made the protest, as it is dangerous to health to sit here for several hours in this 'pigsty'—for i tis little better. It is not conducive to the proper administration of the law, and I, as a solicitor, certainly will not come back here until the Longford County Council provides proper accommodation for the holding of the Court.

Mr. Tierney, solicitor, Cavan, said that it was shocking that a Court should be held under such condtions.

LONDON THEATRES.

"FOLIES BERGERE REVUE" AT THE PALADIUM.

FROM OUR OWN CORRESPONDENT.

LONDON, Wednesday.

The title, and two wonderfully agile dancers Les Germaines, are the Parisian touches in the "Folies Bergere Revue," produced in London, at the Palladium, to-night by Mr. Tom Arnold. True, Miss Jenny Golder sings *chic* songs in French, with a Cockney accent and a great deal of verve, and one or two of the sketches have French names, but otherwise this revue is like every other revue ever staged at the Palladium.

There are the usual sketches, songs, spectacular scenes, choruses and dances. Many of them are entertaining, a few are wearisome, and one or two of the songs distinctly vulgar. There are over forty scenes—most of them are magnificently dressed, and several really very beautiful and effective. "A Florentine Idyll" is picturesque and charmingly arranged, while "A Reception to Napoleon Bonaparte," with Robert Chisholm singing "La Reve Passe," was one of the successes of the evening.

It would also be difficult to imagine anything more interesting than the Nile scene, in which Bert Chisholm again triumphed—indeed, his singing was one of the features of the evening. Ernie Lotinger provided most of the fun, and he was undeniably amusing as "Private Josser," with a twin brother, in a sketch entitled "The Orderly Room." Other laughable numbers were "On the Emankment," "The Audition," and Steel and Winslow, a pair of clever skaters.

I think two sketches, "Unexpected Arrivals" and "Les Hommes et les Femmes," might well be deleted, as they are pointless and quite unfunny. The Folies Bergerie Girls—who are our old friends the Tiller Troupe—deserve special praise. They are smart—they can dance in absolute uniformity, and they work hard in splendid style throughout the entire show. A word must be added in commendation of Mr. Fred. Duprez, who madea capital, genial and witty compere.

The music was tuneful and the orchestra, under the direction of Mr. Horace Sheldon, played well. The audience liked the revue, and, judging by the applause, the Palladium appear to have another winner.

ITALIAN STEAMER SUNK.

CREW'S BATTLE FOR LIFE IN HEAVY SEAS.

MALTA, Wednesday.

The captain and twenty-one of the crew of the Italian steamer Baccicini Serra arrived here yesterday evening in lifeboats in a very exhausted condition, their ship having been abandoned after springing a leak twenty-five miles south-east of Gozo on Monday. The vessel sank in very heavy seas, and the crew battled with the waves for thirty-five hours. The men are now being taken care of in King Edward's Rest Home.—(Reuter.)

THE LATE M. LEON BOURGEOIS.

PARIS, Wednesday.

The funeral of the late M. Leon Bourgeois, which will take place on Friday, will be of a national character, the remains being cremated at the Père Lachaise Cemetery.—(Reuter.)

A NEW IRISH JOURNAL.

"Irish Travel"—the official organ of the Irish Tourist Association—is the latest addition to the list of Irish monthly publications. It is a 24-page magazine, with cover in colours, and its contents are calculated to appeal to the general reader as well as to the holiday maker and those engaged in the catering and transportation industries. The magazine is profusely illustrated with pictures of Irish life and Irish scenery. It is well printed on good paper by Messrs. Alex. Thom and Co., Ltd.

Captain Amundsen lectured on his Polar flight in Edinburgh last night. Lord Salvesen, President of the Royal Scottish Geographical Society, presented Captain Amundsen with the Livingstone Gold Medal, the highest award of the Society. Captain Amundsen told a graphic story of his escape from death.

GOLF.

A THRILLING FINAL.

WALLACE WINS AT THE 36TH

UNUSUAL INCIDENTS.

FROM OUR SPECIAL CORRESPONDENT.

CORK, Wednesday Night.

Leo Wallace, of the Ormeau Club, won the 36 holes final for the prizes presented by the Cork Examiner at the Little Island course to-day, defeating Dan Murray, of Skerries, on the last green by 1 up.

It was perhaps the best final which has been decided in the country for years. Under the new scheme for fixing scratch scores for courses adopted by the Joint Advisory Committee of the Royal and Ancient Committee, the scratch score for the Little Island course will be either 77 or 78, but this morning Wallace had the remarkable figures of 62. It is true that all putts were not holed, but there were few of more than a foot or two which were not holed.

At the end of the first nine, Wallace held a lead of 3 holes. The Skerries man had reduced the leeway to one hole at the eighteenth, having come home in level 4's for eight holes, with a 2 at the fourteenth. After being 2 down at the ninth on the second round, Murray squared at the ninth, took the lead for the first time in the match at the eleventh, lost it again and became disqualified at the next hole, went ahead once more at the fifteenth, and suffered defeat only at the thirty-sixth. It was a hitting, terminating in dramatically successful tournament, which is certain to do a good deal to popularise the game in Cork.

The fortunes of the players fluctuated all day. The figures for the morning round were:—

Wallace—Out—5 5 5 5 4 4 4 4 4—40
In—5 4 5 5 3 4 4 3 4—36
Total 76

Murray—Out—4 6 5 5 5 3 4 6 3—39
In—4 4 4 3 4 4 4 4 4—35
Total 73

Incidents at the tenth and eleventh holes formed not the least interesting features of the day. At the tenth Wallace had the good fortune to lay a stymie. Murray failed to lift it, and Wallace appealed, contending that the ball had rolled over before the actual shot was played, and that consequently Murray had played an extra stroke. Murray stated that was not the case, and as the referee's view had been obstructed, he had no option but to give Murray the benefit of the doubt. The hole was halved. At the next hole, however, the referee disqualified Murray for brushing the line of his short putt for the half with his putter, on the ground that there was nothing between the ball and the hole to justify him in using the putter in the way he did.

The play in the evening was begun with two halves in 4's. Through pulling his second to the fourth, Murray lost the hole, and at the fifth Wallace rammed down a twelve-yander for the win in 3. That gave him a lead of three holes.

The sixth was halved, and then came a change. Murray took the seventh in 3, and, following a topped drive and a third out of bounds, at the eighth Wallace gave up. At the ninth Murray got a long putt down for a 2, to square. Wallace, from the roughy-topped his second, and lost the eleventh, but he squared at the twelfth, where his opponent was disqualified. The short thirteenth was halved in 3's, Murray holed from the fifteenth for a 3, and the lead. When Wallace had a 3 at the sixteenth it was anyone's match. The seventeenth was halved, and then came a break down on the part of Murray. From the second shot Wallace reached the middle of the green, but Murray was very timid with his 4, and lost the with the next, and the hole and match was won by the Ulster man, whose most effective shot was the full shot with the mashie-niblick. The figures for the second round were—

Wallace—Out—4 4 4 4 4 4 4 4 (picked up) 3.
In—5 6 4 5 5 4 3 4—36
Murray—Out—4 4 4 5 5 4 3 (not played out) 2.
In—5 5 5 (disqualified) 5 5 3 4—36
Result:—Leo Wallace (Ormeau) beat D. Murray (Skerries), 1 up.

R.A.F. CHAMPIONSHIP.

Squadron-Leader C. H. Hayward yesterday won the Royal Air Force Championship for the fifth successive year, when the event was decided at Camberley Heath. In the final he was opposed to Flight-Lieutenant Fawcus, and the latter held the ultimate winner fairly well during the first round, at the end of which Hayward had a lead of one. Then for three holes in the afternoon Fawcus kept that state of affairs, but after Hayward had held a lead of five holes at the turn he second round he won two of the next three holes, and the Championship by 7 and 6.

LADIES' AUTUMN FOURSOMES.

Miss Cecil Leitch (Carlisle and Silloth) is again in one field on the occasion of the Ladies' Autumn Foursomes, at Ranelagh, on October 13th and following days. Miss Witherod will have as her partner Miss Maud Hunnewell (Sunningdale), an Anglo-American player, and they will be at handicap 1, while Miss Leitch's partner will be Miss Elsie Grant-Suttie (Sunningdale), the former British champion. The latter couple are rated at plus 1, which is the back mark. They are in the second quarter of the top half of the draw, while Miss Witherod and her partner are in the last quarter of that section.

Other interesting partnerships will be:—Mrs. Cutlett (Rosapenna) and Miss Fleming, former British champion, and Miss Heming Johnson (Little hampton), 16; Miss Janet Jackson, the Irish champion, and Mrs. King (Island, Malahide), 10; Mrs. Alan Macbeth (Bowdon) and Miss Doris Chambers (Wirral), the ex-British champions, 6; Mrs. Percy Ainsworth (Northumberland) and Miss W. Strain (Turnberry), 14, and Miss P. Cotgrave (Sunningdale) and Miss D. Hartill (Copt Heath), 8, last year's winners.

AMERICAN LADIES' CHAMPIONSHIP.

ST. LOUIS, Wednesday.

Mrs. Hard, the holder, was beaten in the second round of the American Ladies' Championship here to-day by Mrs. Letts, by 4 and 2.

ROYAL AND ANCIENT AUTUMN MEETING.

With time-honoured ceremony Mr. Edward Blackwell yesterday played himself into the captaincy of the Royal and Ancient Club at St. Andrews. The sounding of the old gun in the vicinity of the clubhouse signalised the retirement of the reigning captain, Mr. James Younger, and the coming into office of Mr. Blackwell. As usual, there was a huge avenue of spectators, but it was notable that on this occasion Mr. Blackwell's golfing reputation was such as to cause the avenue to be longer. To right and left of the fairway the spectators stretched to the precincts of the famous Swilcan Burn, and, as had been expected, he hit his ball well and truly. There was the usual scramble for the ball, and it was taken possession of by "Dave" Hord, a cousin of the more famous "Sandy." According to usage he restored the ball to the new captain, and was handed the customary reward of a golden sovereign.

The Result of the day's play means that Cyril Tolley, J. W. Jeffrey and J. R. Pelham-Burn tied for the King William IV. and Club Gold Medals on 74, while Tolley won the Georgina Medal for spring and autumn meeting scores. His rounds were 72 at the spring meeting and 74 yesterday, and his aggregate of 146 is the lowest record to date in the Glennie Medal competition. The re-play for the King William IV. and Gold Medals will be carried through to-day.

J. W. Jeffrey won the Silver Boomerang, presented by the Royal Queensland Club, for the best return under handicap with 74 (3)—71.

The leading scratch returns were as follows—J. W. Jeffrey, J. R. Pelham-Burn and C. J. H. Tolley, 74; F. M. Richardson and Edward Blackwell, 75; S. C. Wyatt, Robert Harris and F. Roosevelt Scovel, 78; W. L. Carlow, Walter Blackwell, G. Miller, R. G. O. Hutchison, Captain A. Gordon Barry, J. S. F. Morrison and H. E. Taylor, 79.

CARRICKMINES.—Saturday next—Open men's foursomes (stroke); prizes presented by the club. Prize for best gross. Post entries

HOWTH.—Saturday next—Seventh qualifying round for club Cup; last day of 25 h'cap. Match between captain's and secretary's teams will be played on Saturday, October 31st, instead of October 24th. The match will be followed by annual club dinner at the Claremont Hotel, Howth. Ladies' Branch.—September medal (foger) won by Miss Alderson. Mrs. C. Lee and Miss L. Magwood qualified.

IRISH RAILWAY CLEARING HOUSE.

At a meeting of the Irish Railway Clearing House Committee held at 5 Kildare street, Dublin, yesterday, Mr. W. P. Cairnes was unanimously elected Chairman of the Committee, in place of the late Right Hon. Sir William J. Goulding, Bart.

FROM THE LEGAL DIARY.

LAW NOTICES—Thursday, October 1.

BEFORE THE CIRCUIT JUDGE.—At Green street, 11 o'clock—Calling of the List. For Friday, 2nd October—Equity—J. Rossiter, E. Scallon; C. Weldon, M. O'Riordan; Ennis, minors; R. Breen; P. Keddy; Harris; E. Hourigan; J. Keddy; J. Ryan; O. White; R. Monks; W. Cruise; J. Glass; Carter, minors; Murray, minors; Gilligan, minors; F. Brennan; A. E. Ryan; M. C. Redmond; W. Barker; M. J. Ryan; Fraser, minors; J. Hardiman; A. Ferris; E. Kelly; M. McGuiness; M. Fleming; Hughes, minors; Welsh, minors; Kavanagh, minors; Jordan, minors; Lour, minors; Whelan, minors; Dunnrick, minors; Walsh, minors; Kavanagh, minors; Jordan, minors; Moore, minors; Connolly, minors; P. Yester; Buckley, minors; Whelan; McGrath, minors; Longmore; Smyth, minors; Byrne, minors; Walsh, minors; Murphy, minors; M. Beresford-Ellis; M. White; A. Ellis; J. Michael; F. Coffey; M. Howard; Ellis, minors; Tierney, minors; Whelan, minors; C. Reilly; Rossa, minors; Ellis, minors; M. Carroll; Smyth, minors; Loughlin, minors; Herbert, minors; E. Russell; Kavanagh, minors; B. McDonnell.

BEFORE THE ASSISTANT CIRCUIT JUDGE.—For Friday, 2nd October, at Court No. 6, Dublin Castle, at 11 o'clock—Acetylene and Carbide Co. v. Hunt Bros.; Byrne v. Farrell; Burns and Laird Lines, Ltd. v. Ross; Byrne v. Tunplin; Bradlaw v. Moore; Brennan v. Shaw; Byrne v. Byrne; Brownrigg v. Erskine; Byrne v. O'Connor; Byrne v. Rushen; For Monday, 5th October—Connolly v. O'Connell; Carey v. Woolfson; Campbell v. Newman; Callaghan v. Callaghan; Carney v. Duffy; Delaney v. Hampton Lovedon; Dempsey v. Flood; Farrell v. Byrne; Flynn v. Markey; Foley v. McBride.

DISCOVERY'S VOYAGE.

ECHO-SOUNDING GEAR TESTS.

The auxiliary vessel Discovery, which left Portsmouth last week on a voyage to the Antarctic regions, has put back to Falmouth. Captain Stenhouse, in an interview, stated that Admiralty representatives had been carrying out tests with echo-sounding gear at depth of two thousand fathoms off Ushant, which proved very successful. After coaling the Discovery will leave for Las Palmas, and will make calls at Capetown and the Falkland Islands. Stores and mail will be landed at Tristan D'Acunda, and the voyage then will be continued into the Antarctic regions. Asked for a message, Captain Stenhouse said: "We are very cheerful and happy, and full of buck and bean. We are simply itching to get away."

ULSTER SOCIETY OF PAINTERS.

ANNUAL EXHIBITION.

The Ulster Society of Painters is giving its fifth annual exhibition in the Belfast Picture Gallery during the present month. The works on view number fifty-nine, and represent both art and water-colour paintings, the water-colours forming the greater part of the collection. Among the artists who contribute are Mr. David Gould, Mr. R. S. Randle Wood, Mr. John A. Park, Mr. A. R. Baker, Mr. Thomas J. Gracey, Mrs. E. D. Corry, Mr. Donald McPherson, Mr. James Hodgen, and Mr. J. Stanley Prosser. Both landscape and figure subjects are well represented, and the works generally attain a high level.

GUARD "LISTENS IN."

VIEWING BILLPOSTERS AND BIG BEN.

An argument, which arose between two billposters, one of whom had put up posters about the Senate election and the other placarded the "Ten Commandments," was mentioned at Longford District Court, when a man named M'Carthy prosecuted a rival "artist" for using abusive language.

Guard Brennan deposed to having the argument between the parties. They were standing at Mr. Stafford's corner——

Mr. Delany, State Solicitor—Listening to his "broadcasting set"?

Guard Brennan—I cannot say.

Mr. Delany—About what hour?

The Guard—Almost nine; it had not struck.

Mr. Delany—And you were waiting for Big Ben to announce it on the wireless. (Laughter.)

Lally, the defendant, said that he had placed one board at Mr. Fitzgerald's corner before going over to put some streamers on the "Ten Commandments"—(loud laughter)—at the bridge for Mr. Stafford's cinema. When he came back he found that his board had been pitched on one side. He did not deny using an angry remark.

After consultation, the solicitors on both sides agreed to an adjournment of the case for three months, and Mr. Rice, District Justice, made it a rule of Court.

AEROPLANE MISHAP NEAR ST. ALBAN'S.

An Avro aeroplane attached to the 111

White's R.S.O. Food
RED STAR OATFLOUR

IF Baby thrives not as he should Try him on R.S.O. FOOD

A letter just received from a Belfast mother says "I can recommend R.S.O. Food to any mother. My baby is thriving on it great. I tried many, but R.S.O. is the food for baby."

R.S.O. succeeds where others fail because, whilst the special method of preparation secures rapid digestion and assimilation, the ingredients supply every physiological want of the growing youngster.

A happy father writes: "People can hardly believe that our children (twins) are only seven months old, they are so plump and healthy. White's R.S.O. Food produces bonny babies, and the children love it."

On every tin instructions are given for preparing R.S.O. Food for infants, children, and invalids. It is a low priced food of very high dietetic value.

Get a tin to-day from your Grocer or Chemist.

WHITE, TOMKINS, & COURAGE, LTD.

Stoniflex FELT
The Roofing with the "RED HAND" behind it

An inexpensive roofing made in three weights, the heaviest of which is suitable for covering the largest building. "Stoniflex" is durable, easy to lay and requires minimum maintenance.

All leading Builders' Merchants and Ironmongers stock it.

Write for FREE SAMPLES to Sole Manufacturers:
D. ANDERSON & SON, LTD.
(Also makers of "Rok" Roofing.)
Logan Felt Works, BELFAST.
Park Rd. Works, Stamford, Manchester.
Roach Rd. Works, Old Ford, London, E.3.

A View of the 8th Hole at the Little Island Course at Cork.

Smyth and Shannon at the 5th Hole.

Referee and Marker at Little Island.

Mr. F. Sharman-Crawford and Sir Stanley Harrington at Cork Golf Tournament.

Celbridge Lawn Tennis Club Tournament Committee.

Father Furlong in the centre.

IRISH TRADE WITH FRANCE.

Mr. V. B. Dempsey, Irish Free State Agent in France, is at present in Dublin with a view to the development of markets for Irish products in France. He will sit at the offices of the Department of External Affairs, College of Science, Upper Merrion street, to-day and to-morrow from 10 a.m. to 1 p.m. and from 2.30 p.m. to 5.30 p.m., and on Saturday from 10 a.m. to 1 p.m. He will interview any persons interested.

Sea Food

Fish fresh from the Sea—what can be nicer, more wholesome and palatable, with such infinite varieties and giving so much scope in the culinary art.

We offer only the finest and freshest of Fish in season and solicit your patronage.

Some prices for this week-end:

Halibut	2/2 per lb.
Grey Soles, fillets	1/8 "
Plaice	1/3 "
Cod Cuts	10d. & 1/- "
Haddock	10d. "
Whiting	8d. "

Real Scotch Finnans, pale and brown.

DAILY ARRIVALS.

Sawers (Ireland), Ltd.,
3 Chatham St., Dublin
Telephone—Dublin 4254. Telegrams—"Starfish, Dublin."

GALLAHER'S TWO FLAKES
A popular medium-strength tobacco of superb quality and fragrance.
1/2 PER OZ.
Golden Spangled Cigarettes
Ripe Virginia, and unsurpassed for quality, purity and flavour. The best at the price.
10 for 7½d.
Gallaher's Rich Dark
The perfect pipe Tobacco. Cool, rich, and fragrant. Medium strength.
1/2 PER OZ.

MORE POPULAR THAN EVER!
These famous Gallaher brands have always been the acclaimed favourites of thousands. Now they're back on the market again in the Irish Free State, sales prove that they're more popular than ever. And no wonder. No two pipe Tobaccos can equal Gallaher's Rich Dark and Two Flakes for the pleasure and satisfaction they give, while Spangled Cigarettes are incomparable for fragrance and quality. *Try one of the brands to-day.*

GALLAHER LTD., York Street, Belfast.
The Independent Firm.

The Car of the Year
WINDSOR
Come and see it at Olympia
Stand 44 Avenue G
Manufactured by
JAMES BARTLE & Co., Ltd., Windsor Car Works, London, W.11
Established 1854

LETTERS TO THE EDITOR.

LIFE IN THE FREE STATE.

TO THE EDITOR OF THE IRISH TIMES.

SIR,—I should like to endorse the excellent letter from Mr. R. W. Coates in your issue to-day. It is quite a mistake to suppose that we have democratic government in Ireland at present. We are ruled by a clique, composed of the more moderate element of Sinn Fein. At the general election the only question before the electors was Free State or Republic. The great majority voted for the Free State, considering that this was the only alternative to chaos and anarchy, and the Government, having got their majority, are able to use it for any purpose they please. They have no mandate from the electors for compulsory Gaelic, the establishment of an Irish Medical Register or Protection.

It seems to me that what is needed is the formation of a new party composed of ex-Unionists, former constitutional Nationalists and business men, who are all very much in agreement. Such a party would constitute a constitutional Opposition and an alternative Government, whose policy would be to assert for Ireland her full share in her privileges and responsibilities as a constituent part of the British Commonwealth, to cultivate the friendliest relations with England compatible with national independence, to maintain loyalty to the Crown, to practise strict economy and generally to prefer common-sense to sentiment. If a strong man, with the instincts of a statesman, were to appear, who would develop a party on such lines, I believe that he would obtain great support throughout the country. The Irish people are always more ready to follow leaders than policies.—Yours, etc.,

"PRO PATRIA."

Co. Wexford, September 30th, 1925.

PROMOTION OF TILLAGE.

TO THE EDITOR OF THE IRISH TIMES.

SIR,—The following experience may be interesting in connection with increased tillage and Customs delays. Early in August I broke a piston of an agricultural tractor, and, though the harvest was over three weeks off, I wrote at once to the makers in England for a new one. It was sent on August 14th and arrived in Dublin on the 15th. After about three weeks, during which time I had asked help from the Departments of Agriculture and of Industry and Commerce, I was asked for £1 12s. duty. As I had arranged to borrow a binder (with horses), of which there are many idle round here, I wrote remonstrating about the illegal demand. I was told that I should pay the duty and claim it back by proving that the part could be used for no other purpose than agriculture. I refused to pay, and there it is still in the London, Midland and Scottish warehouses. I shall not want it any more, any way.—Yours, etc.,

"A FARMER."

Co. Westmeath, September 29th, 1925.

SALE AT LUCAN HOUSE.

The following were amongst the prices obtained at the sale at Lucan House, County Dublin, yesterday by Messrs. Bennett, by direction of Captain R. A. Colthurst:—

Pair of old Sheraton semi-circular-front card tables, £60 8/-; pair of painted Adam settees and four fauteuils, £52 10/-; an old Chinese black and gold lacquer two-door cabinet of drawers, on blackwood stand, 61 guineas; antique mahogany China cabinet, with bevelled glass door, on stand, with cabriole legs, £42; a Sheraton cylinder-top writing table, 58 guineas; an old Chinese red and gold lacquer two-door cabinet, enclosing numerous drawers, on painted blackwood stand, 70 guineas.

Small oval portrait in pastel of Mrs. La Touche (I. Hamilton, R.H.A.), 60 gns.; ditto of Lady Lanesborough (signed T. Hone, 1795), 29 gns.; ditto of a gentleman wearing blue coat and white stock (I. Hamilton, R.H.A.), 31 gns.; pair of ditto of two boys wearing blue coats and white collars (I. Hamilton, R.H.A.), 42 gns.; ditto Peter La Touche (I. Hamilton, R.H.A.), 52 gns.; ditto Right Hon. David La Touche (I. Hamilton, R.H.A.), 50 gns.; ditto Countess of Lanesborough (I. Hamilton, R.H.A.), 39 gns.; ditto George Vesey (I. Hamilton, R.H.A.), 46 gns.; ditto David La Touche (I. Hamilton, R.H.A.), 37 gns.; ditto Emily Vesey (I. Hamilton, R.H.A.), 52 gns.; ditto Elizabeth La Touche (I. Hamilton, R.H.A.), 73 gns.; portrait of Col. David La Touche, of Marley, and his wife (nee Lady Cecilia Lisson), 53 gns.; portrait group, in pastel, of Lady Colthurst and Mrs Jefferyes (I. Hamilton, R.H.A.), 31 gns.; study of flowers (signed Lisett), 45 gns.; miniature portrait on ivory of a gentleman with powdered hair, wearing blue coat and white scarf, 12 gns.; portrait of Col. George Vesey, 33 gns.; ditto of a lady with white head dress, hair and ringlets, mounted in lid of ivory box, 39 gns.

Pair of old Irish glass candlesticks, mounted in ormolu, on blue and white Wedgwood plinths, 13in. high, 29 gns.; Worcester tea service, floral decoration on blue ground, 33 pieces, 44 gns.; an old Chippendale kneehole writing table, with carved frieze, pedestal drawers, and pull-out slides, 4ft. 6in. x 2ft., 78 gns.; two-door cabinet, with marquetry scroll cornice, the interior fitted with shelves and drawers, 4ft6in. x 4ft2in., and an old Irish Chippendale rent table, carved in high relief with shells, scrolls, and animal heads, 42in. x 28in., 151 gns.—Chippendale mahogany sunk-top table, the carved edges in low, 55 gns.; pair of Chippendale mahogany folding-top card tables, with carved frieze and borders, 33in. wide, 74 gns.; an old Chippendale three-tier mahogany fret-work bracket, fitted with two drawers, 54 gns.; portrait of a Burgomaster, on panel (Dutch School), 46 gns.; a pair of Chippendale mahogany side tables, with shaped friezes and marble tops, on cabriole legs, 65 gns.; old Chippendale ditto rug chest, on stand, with shell centre and cabriole legs, 42 gns.

LICENSED PROPERTY SALE.

Two important lots of property are announced in our auction columns for sale to-morrow at 1.30 o'clock at No. 10 Lower Ormond quay. They consist of the premises Nos. 11 and 12 South Richmond street, Dublin, which are described as "an unique licensed premises," which have been recently rebuilt, and possess many advantages, especially an excellent business position; and the well-established premises of the firm of William Murphy and Son, corner of Market square and Barrack street, Tullow, County Carlow. This property has also been recently rebuilt at considerable cost, and is one of the most imposing and best situated business premises in the town of Tullow. Both lots are very attractive, and it is expected that they will change ownership at reasonable figures.

ASTRONOMICAL NOTES FOR OCTOBER.

THE SPIRAL NEBULÆ.

(FROM OUR ASTRONOMICAL CORRESPONDENT.)

THE PLANETS:—

Mercury is in superior conjunction on the 7th, and out of the observer's reach all the month. Venus may possibly be seen low in the S.W. after sunset near the end of October, but she sets about 6.30 p.m. Indeed, she sets earlier by twenty minutes at the end of the month than at the beginning owing to her increasing south declination. Mars rises in the early morning twilight, for all practical purposes invisible. Jupiter is the only conspicuous planet at present, and he sets soon after 10 p.m. in the beginning of the month and at 8.30 p.m. at the end. He is conspicuous to the eye in the S.W. during the evening hours, but is no use in the telescope owing to his low altitude. Saturn is too close to the Sun to be visible.

Planets are altogether off the observing list, and the amateur telescopist must find some other class of object to occupy his autumn evenings. Fortunately the Moon is never long absent from the evening sky, and she is the most spectacular and interesting of the heavenly bodies to a small instrument, as well as the least exacting to a telescope of only middling quality.

PHASES OF THE MOON FOR OCTOBER:—

Full Moon (Harvest Moon) on the 2nd at 5.23 a.m.

Last Quarter on the 9th at 5.34 p.m.

New Moon on the 17th at 6.6 p.m.

First Quarter on the 24th at 6.38 p.m.

Full Moon on the 31st at 5.17 p.m.

The best times for telescopic views of the Moon in the month will be from the 3rd to the 11th, when the waning Moon is still rising before midnight, and from the 22nd to the 30th. In the earlier period a view will be obtained of the Moon's evening, or sunset, terminator—that is to say, that line on her surface along which the Sun is then setting. At other times of year this can only be obtained by sitting up till after midnight or rising very early in the morning, which the non-professional astronomer is not usually prepared to do. It can be done at the time of Harvest Moon, when the Moon continues to rise at an early hour in the evening till near her last Quarter, without trenching unduly on the average man's hours of rest.

The telescopic view of the waning Moon is of interest, because all the shadows are reversed and familiar objects take on an unusual appearance. Some things may be also well seen which are difficult or altogether invisible at lunar sunrise. The great crater of Petavius, for example, contains a cleft which appears as a black line at sunrise but a white one at sunset. Another object well seen three days after Full Moon is the Great Valley of Rheita, an extraordinary cut, upwards of 500 miles in length, which strongly suggests that the Moon suffered a glancing blow from an enormous meteorite. Take a stone from a heap of freshly broken road-metal and draw it along a two-pound pat of butter, and you will have an excellent imitation on a small scale of the Great Valley of Rheita. To mould imitation lunar craters in plasticine, light them from different angles, and photograph them would be very educational exercise for ingenious young telescopists. If good enough to turn into lantern slides, the photos would soon form an excellent collection for a lecture—"The Moon in a Small Telescope."

THE STARS.

At midnight on the 1st, 11 p.m. on the 15th, 10 p.m. on the 30th.

On the meridian are Cassiopeia overhead, Andromeda, Pisces and Cetus. Pegasus, conspicuous by its great square, fills much of the sky immediately to the west of the meridian. Cygnus, Lyra and Aquila, the last beginning to set, are in the west and north-west. On the very rim of the S.W. horizon, if the sky is very clear, may be seen the bright star Fomalhaut, pointed to by the western side of the Great Square. The three great white stars, Vega, Deneb and Altair, are easily picked out by their lustre in the west.

East of the meridian the sky is brilliant with the opening procession of the winter stars. Orion has just risen, "rejoicing as a giant to run his course." The Pleiades and Hyades go before him, recalling as they did to men four thousand years ago, a flock of doves and a troop of wild pigs fleeing before the "Mighty Hunter"; for that is what their names really mean. Above is Capella, and to Orion's rear, in the N.W., are Castor and Pollux, standing vertically one above the other. The Great Bear occupies most of the space between the Pole and the Northern Horizon.

THE SPIRAL NEBULÆ.

This is a good time of year for making acquaintance with the Great Nebula in Andromeda, an object which is attracting a good deal of attention in the scientific world at present. Some little distance above the second magnitude star, Beta Andromedæ, on a clear, dark night, the eye catches a faint smudge of light. This is the great Nebula in Andromeda, next to the Great Nebula in Orion the brighest object of the kind in the Northern Hemisphere. It is, however, of a totally different nature from that in Orion. The latter is a mass of glowing gas. The former is a whole universe of stars, all of them suns, with all that that implies of circulating systems of worlds, many of them, doubtless, abodes of life. Turn the telescope on the little cloudlet of light, and look at it carefully. A small telescope will show it quite well. Observers of the eighteenth century compared it to a candle shining through horn. It brightens rapidly to the centre, where it is difficult to persuade oneself that a star is not visible. In fact, some years ago a fairly bright star did appear suddenly in the centre of it, and after shining for some time disappeared.

Other temporary stars, or Novæ, as they are called, have appeared in other parts of the nebula at various times. By comparing the brightness of these Novæ with those which have appeared in our own star system the conclusion has been reached that this object is distant from us by the staggering figure of nearly a million light-years, and that its diameter is of the order of 100,000 light-years. It is, in fact, another universe. We have, in ascending order, Other Worlds than Ours (the planets), Other Suns than Ours (the stars), and Other Universes than Ours (the Spiral Nebulæ). Many thousands of these objects are now known. Close to the Andromeda Nebula is another, in the little constellation of Trianguium, just below. This is even bigger in extent on the face of the sky than its neighbour in Andromeda, but it is not nearly so bright. It cannot be seen by the naked eye, but a small telescope will show it easily.

Beta Trianguli is the fourth star in the lozenge-shaped figure formed by the stars Beta and Gamma Andromedæ, and Algol, the variable star in Perseus with the sinister Arabic name; for Algol means "The Demon." You will see the little triangle all right. It is very acute-angled, and Alpha Trianguli is the acute point. Sweep along the line joining it with Beta Andromedæ, and the nebula will soon "swim into your ken." 33 Messier is its catalogue name. It is as big as the Full Moon in sky area, but so faint as to be hardly visible in even a fairly large telescope. But the photographic plate makes an amazing revelation of it—great spiral arms widely flung, dotted with knots and clusters of light, another universe again. The fact seems to be that our own universe, with its upwards of 1,000,000,000 stars and their attendant planets, is a "Spiral Nebula," and all the Spiral nebulæ—of which some 20,000 are known, and fresh ones are being discovered every day—are separate universes. For this knowledge we are indebted to the camera and the spectroscope almost equally. The former brings into sight these feeble glimmers of light which elude even a giant telescope, and the latter analyses their light and tells us that it is the light of stars, and not of gas.

We recognise three classes of nebulæ, so called. There are: (a) The diffused gaseous nebulæ, such as the Great Nebula in Orion, the "Crab" Nebula in Taurus and the "Keyhole" Nebula in Argo, in the Southern Hemisphere; (b) the planetary nebulæ, also wholly gaseous, but small and round like the disc of a planet, and (c) the Spiral nebulæ. Of these, the first two belong to our own universe or starry system, and are distant not more than from 30,000 to 50,000 light-years, whereas the last are at least fifty times as far off and are universes on the scale of our own. Great, then, as the Great Nebula in Orion is, it is only a member of our own star system, and as much inferior in size and importance to the Andromeda Nebula and its kind as the Earth is inferior to the Sun.

Strictly, the word nebula, which means a cloudlet, is only applicable to the gaseous bodies; but it was first applied, in the infancy of the telescope, to objects which appeared cloudlike to the feeble instruments of that day. It is only within the past half-century that it has been definitely proved that some of these cloudy-looking objects are really clouds of gas, while others are clusters of stars, too distant for the eye or the telescope to distinguish them as such.

W. F. A. ELLISON.

Armagh Observatory.

Astronomical Telescopes.—Dixon and Hempenstall, State Opticians, 12 Suffolk street, Dublin.—(Advt.)

BROADCASTING.

TO-DAY.

LONDON (2LO)—365 Metres.

1.0-2.0—Time Signal from Greenwich; New Gramophone Records. 3.15—Mr. J. C. Stobart and Miss Mary Somerville, "Modern English Poetry: Keats." 4.0—"Humorists, Past and Present" (No. 5), by Arthur Compton-Rickett, M.A., LL.D. 4.15—Music. 5.15—Children. 6.0—Music. 6.40—Boy Scouts' Programme, from Manchester. 7.0—Time Signal from Big Ben, Weather Forecast, and General News; Dr. Hanbury Hankin: "Common Sense and the Lack of It: Some Anecdotes." 7.25—Music. 7.30—Market Prices for Farmers. 7.35—Bulletin of the Ministry of Agriculture. 8.0—Chamber Music and Comedy. 8.20—"She Stoops to Conquer," a Comedy by Oliver Goldsmith, 1.0.—Time Signal from Greenwich, Weather Forecast, and General News; Topical Talk. 10.30—Bands, relayed from the Savoy Hotel, London. 11.30—Close down.

DAVENTRY (5XX)—1,600 Metres.

10.30 a.m.—Time Signal from Big Ben and Weather Forecast. 1.0-2.0 and 3.15-7.50—From London. 7.50—Acts II. and III. of the Opera, "Othello" (Verdi), performed by the British National Opera Company. 9.15—Speeches at the Dinner of the Authors' and Journalists' Sections of the Forum Club. Miss Sheila Kaye-Smith, Miss Elinor Mordaunt, Miss Nora Heald, Miss Rebecca West, Sir Philip Gibbs, Major Hay Beith (Ian Hay), Sir Basil Clarke, Sir John Foster Fraser, Mr. Alec Waugh, Mr. Michael Sadleir, the Right Hon. F. P. O'Connor, M.P. 10.0-11.30—From London.

MANCHESTER (2ZY)—375 Metres.

11.30-12.30—Concert. 4.30—Talk. 4.45—Violoncello Solos by Sidney Wright and Gramophone Records. 5.15—Children. 6.0—From London. 6.40—Boy Scouts' Programme: Talk by Mr. C. W. Belcey, Assistant County Commissioner for N.E. Lancashire. 7.0—From London; Station Topics. 7.25—From London. 8.0—Tom Case (baritone), Jock Walker (entertainer), Victor Smythe as "Algy," the "2ZY" Orchestra, the Orchestra. 10.0-11.30—From London.

GLASGOW (5SC)—422 Metres.

12.0 noon-1.0 (approx.)—Presentation of the Freedom of the City of Glasgow to the Prime Minister, relayed from St. Andrew's Hall. 3.30—Broadcast to Schools. 3.40—Music. 3.50—Talk. 4.0—The Wireless Quartet, John B. Dickson (solo violoncello). 5.0—Topics. 5.15—Children. 6.0—6.3—Weather Forecast for Farmers. 6.40—Boy Scouts', Girl Guides' and Girls' Guildry Bulletins. 7.0—From London. Travel Talk. 7.30—S.B. from London. 8.0—Concert. 10.0-11.30—From London.

LIVERPOOL (6LV)—315 Metres.

4.0—Topics. 4.15—Gaillard and Orchestra. 5.15—Children. 6.0—Patrinav and Orchestra. 7.0-11.30—From London.

BELFAST (2BE)—439 Metres.

3.15-3.45—From Daventry. 4.0—Talk. 4.15—The Station Orchestra, Cecilia Farran (soprano), Robert Naylor (tenor). 5.30-6.15—Children. 6.40—Girl Guides' Bulletin. 7.0-11.30—From London.

Recent photograph of William Coppin

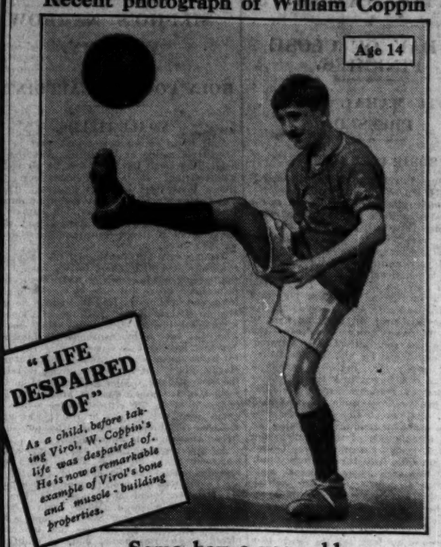

"LIFE DESPAIRED OF"
As a child, before taking Virol, W. Coppin's life was despaired of. He is now a remarkable example of Virol's bone and muscle-building properties.

Same boy a year old

Before Virol — After Virol

School Children need Virol

The remarkable influence of Virol on growing tissues is shown in the above case. Virol builds bone and muscle, restores waste, and strengthens the constitution. Virol gives School Children increased strength to resist the dangers of the coming Winter. Give your child Virol regularly, especially when epidemics are about.

VIROL

It is much more economical to buy Virol in the larger sizes; thus the 3/9 jars equal *two and a half* 2/- jars; and the Family Size (¼ gallon) at 15/- is the most economical of all.

IN JARS. 1/3. 2/- and 5/9. VIROL LTD., HANGER LANE, EALING, LONDON, W.5.

TRY IT IN YOUR BATH

BY APPOINTMENT

SCRUBB'S CLOUDY AMMONIA
MARVELLOUS PREPARATION
Softens Hard Water.
Invaluable for Toilet, LAUNDRY and Domestic Purposes.
Allays the Irritation caused by Mosquito Bites.
Cleans Plate, Jewellery, and Carpets.
Price 1/4 per Bottle.
SCRUBB'S MEDICATED TOILET PAPER
Of all Grocers, Chemists, Etc.
SCRUBB & CO., LTD., CLASSHOUSE ST., LONDON, S.E. 11.

DUBLIN DISTRICT COURT.

BETTING RAID.

SHOT STOPS 70 FUGITIVES.

(BEFORE MR. CULSEEN.)

Laurence Bissett, described as a betting man, and living in Irishtown road, was fined £8 for having used the Shamrock Rovers' hall, 41a Thorncastle street, Ringsend, for the purpose of betting.

Police witnesses gave evidence of a raid on the hall. When they alighted from a motor car the door was closed and bolted against them. They ran through the kitchen of the house next door, jumped over the back wall and entered the hall. While they were getting into the premises between sixty and seventy men, including the defendant, escaped from the hall.

One of the policemen, Guard Kelly, fired a shot in the air in order to stop the men, and they were brought back into the hall. In the large room there the police found a payout book, with Bissett's name on it, betting dockets and racing papers scattered about. Two betting boards were erected in a room, with the prices marked opposite the names of the horses running in England that day.

The defendant said that he was merely assisting another man, who was fined £10 on the previous evening for betting in the same premises.

MOTORIST "PERSECUTED."

Charles E. Taylor, manufacturers' agent, Hawkins street, was fined £5 for driving a motor car at a speed and in a manner dangerous to the public on the 3rd inst. at Northumberland road.

Guard Mulvihill said that the defendant ignored a signal to stop, cut out on his right, and escaped running into a lorry by inches only. The defendant told him that he did not see the signal.

The defendant, giving evidence, said that he was not going at more than ten miles an hour. He kept behind the lorry and did not break any regulations. This, he added, was "persecution, not prosecution."

Mr. Collins—You are a martyr?

Defendant—I am another victim of the Free State extortion. (Laughter.)

WITHOUT A LABEL.

A fine of £2 was imposed on Patrick J. Kelly, shopkeeper, Rathmines road, for exposing for sale a parcel of margarine without having a proper label attached to it.

The defendant said that he had returned to the Free State only recently, and was not aware of the regulations.

ALLEGED ARMED ROBBERY.

(BEFORE MR. CULSEEN.)

John Dennis, labourer, Townsend street, was remanded until to-morrow, charged with taking part in an armed robbery.

Joseph Reid, a van driver, employed by Messrs. O'Rourke, bakers, gave evidence that between 5 and 6 p.m. on 14th August last he was driving to the city and was near the Crescent, Clontarf, when two men with revolvers held him up, one of them (the prisoner), who seemed to be the leader, saying: "Get down or we will blow your brains out." The second man, at the order of the prisoner, searched the witness. Both then took the bag from his shoulder and removed from it £3 in notes and £1 in silver and coppers. The prisoner then ordered him to go up Malahide road.

There were four other men on bicycles some distance away, apparently on the look-out for the police.

WOMEN'S COMPLAINT.

A further remand was granted in the charge of assault brought against Michael Sullivan, East Arran street; Patrick Brennan, Francis street; Christopher Reilly, Halston street; Michael Curran, Bedford street (all labourers); James Poutch, East Arran street; George Poutch, Christchurch place (motor drivers), and Peter Murphy, Harcourt road (horse dealer). They were accused of having, between 9 and 10 o'clock on the 20th inst., at Lower road, Lucan, assaulted two married women, named Nellie Watling and Agnes Lambert, Kelly's cottages, James's street, by forcibly removing them from a trap, the property of the defendant Murphy.

Mrs. Watling said that she was not quite sober at the time she made a statement to the police, and denied identifying at the Bridewell the three men who attacked her. She identified them as three men who were present.

Sergeant Byrne stated that Mrs. Lambert, when she went to make the complaint, had a black eye; her arms were black and blue, and she seemed in a very dazed condition. Mrs. Watling also had marks on her arms.

Mrs. Lambert said that she was assaulted by the whole crowd, except Murphy, who tried to save her.

TWO MONTHS FOR LARCENY.

Christopher Murphy, labourer, Donohoe street, was sentenced to two months' hard labour for the larceny of two pairs of boots. There was a further charge of stealing £1 1s. 1d. in coppers from a gas meter in the house in which he lodged.

ANOTHER'S MOTOR LICENCE.

William O'Connor, motor driver, Oxmanstown road, off North Circular road, was remanded in custody on the charges of stealing from a motor car at the Dublin Taxi Company's premises an Excise licence and nickel holder, the property of Dr. Healy, Trinity College, Dublin, and fraudulently using them on a motor car which he drove through Parkgate street.

DUBLIN COAL DISPUTE.

The situation in regard to the dispute in the Dublin coal trade remains unchanged. The coal merchants are in no hurry at the moment to take on extra men. They state that there are plenty of volunteers, but that in future it is intended to engage none other than really competent and experienced men.

Acute Gastritis Gets a Knock-out

Mr. Arthur E. Roots, of West Croydon, writes:—"Discharged from His Majesty's Forces with acute gastritis, I was left with a very weak inside, and those who suffer similarly know how very careful one must be in what they eat and what medicines they take. Constipation and indigestion generally commenced my attacks; headaches and bad breath naturally followed; but to-day I am able to eat anything I fancy. My friends are astounded at my recovery; my secret, I can honestly recommend, lies in Carter's Little Liver Pills." They are unequalled for removing poisons from the system. Millions have recommended them for rheumatism—as they are free from calomel, mercury and other crude drugs which are poison and affect the bones. The Genuine Carter's Little Liver Pills sold by all Chemists in 1/3 phials only.

GOSSIP FROM THE COURSE

THE SALES.

A DAY OF CLOSE FINISHES.

MOTI MAHAL HARD PRESSED.

SOSIE UNPLACED.

(From Our Travelling Correspondent.)

NEWMARKET, Wednesday Night.

Things were rather dull and lifeless at the yearling sales in Park Paddocks this morning, and Mr. Tattersall, Mr. Deane, and Mr. Needham were hard pressed coaxing bids from reluctant purchasers; but they brightened very swiftly when the five yearlings from the National Stud, which were not sent up in July, came into the ring. The first was a very grand, if not a big, own brother of Blandford, and the bidding did not stop for him until Mr. Lambton went to 6,500 gns. to secure him. Next came the grey Son-in-Law colt out of the Tetrarch mare, Cinderella, and for him Sir Abe Bailey paid 5,000 gns. Mr. Bellaney, usually a seller instead of a buyer, took the half-sister by Swynford to Poisoned Arrow for 1,200 gns. The five yearlings made an average of 2,760 gns., and, as at Doncaster, the best prices were made by Irish-bred animals. The only other notable sale of the morning was the 5,100 gns. made by a colt by Gay Crusader out of Sundrilla from the Overtown Stud.

The heat was such as we expect at midsummer when racing began under perfect conditions this afternoon. Seldom, if ever, has there been at Newmarket such a sustained run of close finishes as that which we saw to-day, for after Jess had won the opening selling race by four lengths and two lengths from Sun-Up and Hand from Heaven, the other six events were won either by short heads or necks. Further, in a couple of races there were short heads or heads between three or four of the runners-up.

The first of these close finishes was in the Hopeful Stakes, in which a highly-tried newcomer from the Stockbridge stable, Rosehearty, was as good a favourite as the proven public performer, Moti Mahal. This did not prevent the latter from winning, but she had all her work cut out to get up. However, she did get up to win by a neck and a short head from Waterval and Herbalist, with the well-backed Booklet fourth. Indeed, so close was the finish between the four that many people thought Booklet, whom the judge did not even place, had won. Rosehearty ran very green.

Melon's Narrow Win.

The next two-year-old event was the Linton Stakes, and there we five concerned in the finish, Melon beating Grey Twinkle by a short head, and then at intervals of a head came Plimsoll, Charm colt and Zenobia. This race was interesting from the fact that neither the winner nor the second had ever run before. Both had high home reputations, however, and they started first and second favourites, there being next to nothing to choose between them in the market. Melon was bought at the late Sir Edward Hulton's sale, and Grey Twinkle was bought out of Mr. Bellamy's lot at Doncaster.

Later came the Boscawen Stakes, also for two-year-olds, and here Apple Sammy only managed to squeeze home a neck in front of Helter Skelter. Apple Sammy has been sold to Coronach in the Champion Stakes at Doncaster, with a field of very smart youngsters behind him, and the form seemed good enough to win this race easily. As a matter of fact, although the whip was not used on him, he was all out to beat Helter Skelter. Short Story, who was well beaten by Legionnaire yesterday, beat Helter Skelter in a canter at Sandown, and Lord Derby's colt has either come on tremendously since he was well beaten at Goodwood or else Apple Sammy did not run up to his form. He had the greatest difficulty here in shaking off Helter Skelter.

Congo Disappoints.

Neither Dawson City nor Jarvie was started for the Great Eastern Handicap, in which Congo was made favourite, but cut an indifferent figure. He always was facing out of hand by Fairy Elf on the stands' side of the course. Morals of Marcus, however, was ahead of Fairy Elf two furlongs from home, and the likely winner then looked to be Fitzroy, on the far side of the course. Capture Him soon came to him, and got up to beat him by a neck, while Morals of Marcus dead-heated with him for second place. Capture Him, who never looked so well this season as he did to-day, had good form in Ireland before he was bought at the December Sales last year for 2,300 guineas by Lord Lonsdale. This was the first race he had won for his present owner.

A mile and a half race here is not the sort in which one usually expects to find finishers at heads and necks, but Mafoota only won the Newmarket October Handicap by a neck and a head from St. Napolean and Baton Rouge, while the unlucky Shining Spear was only just beaten out of a place. The disappointment of this race was the well-backed Rosie, who was never conspicuous and finished at the rear of the field. The King's Cesarewitch horse, London Cry, looked like coming away at the Bushes, but he died out very suddenly, as if he were still short of work. Still, he ran well enough to give him some sort of chance in the Cesarewitch, if he stays the distance.

Baton Rouge went to the front in the Dip, but he has only one pace, and the successful boy, Kirby, inducing Mafoota to pull out a bit extra, she came again and beat him; but St. Napolean was running on strongly at the finish and is evidently a fine stayer. Only Baton Rouge of the placed horses is engaged in the Cesarewitch.

The Most Exciting Finish.

Perhaps the most exciting event of the day was the last race, for the Triennial Produce Stakes. The jockey on the favourite, Bucellas, looked round at the Bushes and found to his apparent surprise that Joy Rider was at his withers. Then ensued a protracted tussle, of which Joy Rider was getting the better until he swerved close home. Even then Bucellas only beat him by a short head.

There will be a good race to-morrow for the Jockey Club Stakes, in which those old opponents, St. Germans and Hurstwood, renew opposition, with Tatra intervening. St. Germans has proved himself the superior of Hurstwood on two occasions, but I am inclined to think that HURSTWOOD will just beat him this afternoon. There will be no Diomedes in the Snailwell Stakes, but Heverswood, who was second to him at Doncaster, runs, and, as the distance will be too short for Twelve Pointer, HEVERSWOOD should win. Golden Fairy, who missed an engagement to-day, may run for the Bentinck Fund Nursery, but I choose the SEAMAID COLT to beat her. COMEDY KING looks best in the Triennial Produce Stakes, and ORNAMENTATION in the Gold Cup at Edinburgh.

GALTEE MORE.

SPECIAL SELECTIONS FOR TO-DAY.

Daily Graphic:—Double—Lip Stick and Concession.

Daily Mirror:—Double — Ornamentation (nap) and St. Germans.

Westminster Gazette:—To-day's best — Heverswood. Double — Sunderland and Heverswood.

"CIVILITY,"
105-105 GRAFTON STREET.
Established over Forty Years. —(Advt.)

JOCKEYS' ENGAGEMENTS AT NEWMARKET TO-DAY.

2.0—The Shot (Donoghue), Sonnet (Richards), Kensington Cottage (Burns), Singleton (K. Robertson). 2.30—Sandblast (Perryman), Jug (Bullock), Box Hill (Weston), Torchbearer (Beasley), Gonedry (Beary). 3.30—Crazy Jack (Bullock), Bellatan (Weston); Cascatella (Beasley), Jidlopsall or Saucy Iris (Donoghue). 4.0—St. Mary's Kirk (Beasley). 4.30—Darial II. (Jones), Heverswood (Elliott), Twelve Pointer (Beasley).

LIMERICK.

SILPHO'S NARROW VICTORY.

HOLY FOOKS DISAPPOINTS.

SMALL FIELDS.

Only twenty-seven horses took part in the first day's racing at Greenpark, but though fields were small the sport was by no means uninteresting. In fact, in almost every instance there were excellent finishes. There was a downpour on Tuesday and again during the early hours of yesterday, but happily it ceased long before racing started, and with the help of a strong sun the course dried up fairly well.

Templelyon's 5lb. penalty for his Leopardstown win had little effect on his chance for the opening hurdle race, for which he started favourite. He is just now at the top of his form, and bolding the lead throughout he was able to withstand the challenge of Clonlara in the last quarter of a mile. Holy Fooks, who was beaten by Santhome at Limerick Junction last week, was confidently expected to make amends by taking the Autumn Hurdle Plate, but he never seemed to relish the task in hand. After lying behind in the early stages, Canty could not prevail on him to put it in at the critical stage, and Killowen, who was always in front, was able to shake off Empress Royal, who put in a strong challenge in the straight.

Another disappointment was in store for backers over the Stewards' Plate, which was regarded almost in the light of a certainty for Yukon, who had been running well of late. He, however, found one too good for him in Laurence, on whom J. Meany rode a very vigorous finish. Yukon was, perhaps, a bit unlucky to lose, as he was not too well placed in the run home, and, in addition, was inclined to swerve.

That good horse, Silpho, carried his big impost of 12st. 5lb. in the Garryowen Plate to victory, but it was only by the narrowest margin that he achieved it. In the closing stages his jumping was faulty, and a mistake at the last two fences took a lot out of him, and it was only after a terrific finish that the defeated Donyland by a short head. Three moderate horses turned out for the Shannon Plate and the race went to Castle Dodd, who led all the way. There was an excellent windup to the proceedings, when Drifting Prince, Fighting Fit and Taguel had a rare set-to for the three miles steeplechase, and it was a game performance of Drifting Prince, after losing ground at the last fence, to run the other pair out of it. Details:—

2.30—THE STAND PLATE of 100 sovs., of which the second receives 10 sovs. and the third 5 sovs. A handicap hurdle race. 2m.

Mr. J. J. Parkinson's ch. g. TEMPLELYON, by Irishman—Templeton Lass, 5, 11-10 ..... Moylan 1
Mr. T. Ray's CLONLARA, 5, 11-8 ..F. Higgins 2
Mr. M. J. Hogan's PRECEPT, 5, 10-9 J. Meaney 3
Mr. D. J. Power's Carrig Long, 6, 11-5 Joe Harty 0
Mr. R. C. Ross's Say, a, 10-10 ..... E. Foley 0
Mr. P. Glynn's Cappylass, a, 9-7 ..... J. H. Harty 0
(Winner trained by Owner.)

Betting—Evens TEMPLELYON, 5 to 2 agst. Clonlara, 6 to 2 Precept, 8 to 1 Carrig Long, 10 to 1 Cappy Lass, 20 to 1 Say.

Templelyon settled down in front of Clonlara, Precept, Carrig Long, and Cappylass, and making the running won easily by five lengths; two and a half lengths separated second and third. Cappylass was fourth and Carrig Long fifth.

3.0—THE AUTUMN PLATE of 50 sovs., of which the second receives 5 sovs. A handicap hurdle race. 2m.

Mr. W. Cronin's b. g. KILLOWEN, by Grebe—Miss Grub, a, 9-12 ..... J. Meaney 1
Mr. T. Foley's EMPRESS ROYAL, a, 11-3 ..... J. McCormack 2
Mrs. H. Harty's HOMELAND, a, 11-3 ..... J. H. Harty 3

Mr. F. Burke's Holy Fooks, a, 12-7..Jos. Canty 0
Mr. D. J. Power's Silent Dan, 5, 11-4 J. Molony 0
Mr. N. Connolly's Maidstown, a, 10-10 ..... M. T. B. Cullinan 0
Mr. R. C. Ross's Tarbet, 6, 10-5 ..... J. Moylan 0
(Winner trained by M. Cunningham.)

Betting—6 to 4 on Holy Fooks, 5 to 1 agst. Tarbet, 7 to 1 each KILLOWEN and Homeland, 20 to 1 Empress Royal or any other.

Killowen led from Maidstown, Homeland, Tarbet, Carrig Long, and Empress Royal, but Holy Fooks last. Half a mile from home Empress Royal took second place, but failed to get on terms with Killowen, who won by a length and a half; two lengths separated second and third.

3.30—THE STEWARDS' PLATE of 100 sovs., of which the second receives 10 sovs. and the third 5 sovs. A weight for age flat race. 2m.

Mr. T. R. Maguire's ch. h. LAURENCE, by Prior Marcus—Reina, 5, 10-5 ..... J. Meany 1
Mr. J. C. Hartigan's YUKON, 5, 11-0 ..... Mr. T. B. Cullinan 2
Mr. E. Flannery's SHEMUS, 5, 11-8 J. Moylan 3
Mr. J. J. Beary's Ownamina, a, 11-4 ..... Owner 0
(Winner trained by P. Force.)

Betting—7 to 4 on Yukon, 2 to 1 agst. Pompeius, 10 to 1 Shemus, 20 to 1 Laurence.

Laurence settled down in front of Shemus, Yukon, and Pompeius, and although Yukon took second place half a mile from home he failed to get on terms with Laurence, who won by one length; twenty-five lengths separated second and third.

4.0—THE GARRYOWEN PLATE of 100 sovs., of which the second receives 10 sovs. and the third 5 sovs. A handicap steeplechase. 3m 200 yds.

Major Holliday's b. g. SILPHO, by Cavvy—Dittany, 6, 12-5 ..... D. Ward 1
Mrs. M. J. Harty's DONYLAND, a, 10-9 ..... Mr. W. J. Harty 2
Mr. W. J. Madden's BALLINACURRA BOY, a, 10-0 (car. 10-5) ..... M. Keogh 3
(Winner trained by M. Armstrong.)

Betting—7 to 4 on SILPHO, 2 to 1 agst. Donyland, 10 to 1 Ballinacurra Boy.

Silpho settled down in front of Donyland and Ballinacurra Boy. In the straight Donyland challenged, and in a fine finish was beaten by a short head; twenty lengths separated second and third.

4.30—THE SHANNON PLATE of 100 sovs., of which the second receives 10 sovs. and the third 5 sovs., a handicap flat race. 5 f. 100 yds.

Mr. R. C. Ross's ch. g. CASTLE DODD, a, 7-9 (car. 7-12) ..... F. Foley 1
Mr. John Sullivan's PAXTON, 6, 8-10 W. Treacy 2
Mr. P. Sheehan's COOL WARRIOR, 5, 8-2 ..... M. Sheehan 3
(Winner trained by R. Moss.)

Betting—5 to 4 agst. Paxton, 5 to 2 CASTLE DODD and Cool Warrior.

They ran as placed throughout. Castle Dodd winning by one and a half lengths; ten lengths separated second and third.

There was no bid for the winner.

5.0—THE TRADESMAN'S PLATE of 55 sovs., of which the second receives 5 sovs. A handicap steeplechase. 3 m.

Mr. T. Keary's b. g. DRIFTING PRINCE, by His Majesty—Driven Snow, a, 11-7 ..... J. McCormack 1
Mrs. P. Murphy's FIGHTING FIT, a, 10-3 ..... J. Meaney 2
Mr. James Whelan's TAGUEL, a, 11-4 ..... M. Farragher 3
Mr. M. M'Grath's Winborne, a, 10-1 J. Moylan 0
(Winner trained by Owner.)

Betting—5 to 4 agst. Fighting Fit, 5 to 2 DRIFTING PRINCE, 5 to 1 each Taguel and Winborne.

Fighting Fit set the pace to Taguel, Drifting Prince, and Winborne until two furlongs from home, when Drifting Prince drew in front and won by three lengths; one length separated second and third.

SELECTIONS FOR TO-DAY.

Another good programme will be submitted for the concluding stage of the meeting, and it is to be hoped that there will be an improvement in the strength of the fields. Selections are appended:—

Directors' Plate—**Santhome.**
Thomond Plate—**No Worry.**
Greenpark Plate—**Larry the Flail.**
Limerick Plate—**Donyland** or **Fighting Fit.**
Welter Plate—**Roi Knight.**
Munster Plate—**Richmond.**

2.30—THE DIRECTORS' PLATE of 100 sovs., of which the second receives 10 sovs. and the third 5 sovs. A handicap hurdle race. 1¼ m.

BOLSHEVIST (Mr. Croft) ..... Usher a 12 12
EXPLANATION (Mr. F. Rogers) ..... Arnott a 12 5
RAWN-SALAS (Mr. W. J. Parkinson) ..... Parkinson 5 12 6
BALLYCAHRON LASS (Miss M. Feore) ..... Feore 4 12 4
ST. EMINENCE (Mr. M. C. Collins) ..... Owner 6 11 13
DUKE OF MONADEAR (Mrs. M. Hughes) ..... Dawson 4 11 12
CREDO (12lb. ex.) (Mr. A. J. McNamara) ..... M. Henry 5 11 11
ERIN'S MAID (Mr. R. C. Ross) ..... Moss 4 10 10
SANTHOME (5lb. ex.) (Mr. J. S. Barrett) ..... H. Harty a 10 4
KATHARAN (Mr. H. J. Tully) ..... Owner a 10 3
MONEYGOLD LASS (Mr. J. C. Beattie) ..... Owner a 10 0
CLI-MUIRE (Mr. T. Nunan) ..... Owner a 9 9
COUSY VOLTA (Mr. E. C. Lawler) ..... Hanlon 5 9 9

3.0—THE THOMOND PLATE of 50 sovs., of which the second receives 5 sovs. A handicap hurdle race. 2m.

LIMBER DANCER (Mr. F. Burke) ..... Dawson a 12
WARFARE (Mr. W. J. Power, Jr.) ..... Parkinson 6 11 13
TRIM GATE (Mr. J. T. O'Ryan) ..... Parkinson 6 11 8
RIVERSFIELD (Mr. J. G. Lynch) ..... H. Harty 5 11 8
NO WORRY (Mr. C. Blackmore) ..... Kirwan a 11 7
WHITE HILL (Capt. E. Teague) ..... Kenny 4 11 0
SILENT DOON (Mr. D. J. Power) ..... Sheehan 5 10 13
MISS MORELLA (Mr. D. F. O'Brien) ..... Owner 5 10 10
COOL WARRIOR (Mr. P. Sheehan) ..... Owner 5 10 10
KITTY LIGHTFOOT (Mr. W. O. Bourke) ..... Cleary a 10 4
SLIEVROE (Mr. J. J. Parkinson) ..... Owner 4 10 3
ALASKA (Mr. E. J. Hope) ..... Mitchell a 9 13
KILLOWEN (5lb. ex.) (Mr. W. Cronin) ..... Cunningham a 9 13
FRANKFORT LODGE (Mr. J. T. Fursell) ..... Owner 4 9 8
ERIN REMEMBER (Capt. C. B. Harty) ..... M. Harty a 8 7
GREEN SLEEVES (Mrs. J. Nolan Widger a 8 7

3.30—THE GREENPARK PLATE of 100 sovs., of which the second receives 10 sovs. and the third 5 sovs. A handicap flat race. 1 m. 2 f. 100 yds.

Age st. lb.
CHARLIE'S BOSS (Mrs. Wallace) 4 11
DRUMLASSIE (Capt. R. B. Brassey) ..... M. Hartigan 8 11 4
BRIDGEMORE (13lb. ex.) (Mr. W. Coleman) ..... Mr. T. B. Cullinan 5 11 2
LOUVARISSA (12lb. ex.) (Mr. E. S. Dowling) ..... Owner 3 11 2
ST. EMINENCE (Mr. M. C. Collins) ..... Owner 6 10 10
LARA (Mr. E. C. Bray) ..... Owner 5 10 7
CLONLARA (Mr. T. Ray) ..... Owner 5 10 7
FORE AND AFT (Mr. D. Meaney) ..... Owner 5 10 7

PEARLMORE (Miss M. M'Donnell) ..... Parkinson 3 10 6
GOSSIP SHOP (Mr. W. Desmond) ..... McGrath 6 10 6
BUNTZ (Mr. R. Nicholl) (13lb. ex.) ..... Owner a 10 6
PRECEPT (Mr. M. J. Hogan) ..... Arnott 3 10 0
TOP SPEED (Mr. A. E. Coates) ..... Owner 3 10 0
FATHER TOM (Mr. J. J. Parkinson) ..... Owner 3 9 9
GOLDEN JEWEL (Mr. F. Burke) ..... Dawson 4 9 5
HIGHLAND DAIRY (13lb. ex.) (Mr. J. Hayes) ..... Hayes 5 9 5
COURT PICTURE (Mr. M. C. Collins) ..... Owner a 9 6
PERFECT FORM (Miss K. Shaw) ..... Fetherston 4 9 6
LARRY THE FLAIL (Mr. R. Power) ..... Power 4 9 6
BIG WILL (Mr. W. O'Donohoe) ..... Doyle 4 9 3
CRYSTAL TIP (Mr. J. Deegan) ..... Dawson 4 9 3
KYLEMORE (Mr. J. J. Foley) ..... Gleeson 3 9 0
ROYAL AMBUSH (Mrs. H. Harty) ..... Harty 3 8 13
CAPPYLASS (Mr. P. Glynn) ..... Owner a 8 11
SABLE LADY (Mr. R. C. Ross) ..... Moss 3 8 11
FOLA (Mr. T. J. Ryan) ..... Owner 6 8 7

4.0—THE LIMERICK PLATE of 100 sovs., of which the second receives 10 sovs. and the third 5 sovs. A handicap steeplechase. 3m. 200 yds.

CLONSHEEVER (Mr. J. F. Tyrrell) ..... Usher a 13 9
ELGAR (Mrs. V. Morton Jackson) ..... Abernethy 6 11 13
DRIFTING PRINCE (7lb. ex.) (Mr. T. Keary) ..... Whelan 5 11 1
TONY LAD (Mr. A. M'Cann) ..... Owner 5 11 0
WHITE EYES (Mr. F. P. Fogel) ..... Cleary 5 11 0
TANTIDDERE (Mr. J. Osborne) ..... Owner 5 10 0
LADY MARTIN (Mr. E. S. Dowling) ..... Dawson 5 10 5
DONYLAND (Mrs. M. J. Harty) ..... M. Harty a 10 5
GOLDEN CHERRY (Mr. M. Cahill) ..... Owner a 10 3
BALLINATRAT (Mr. O'Neill) ..... Hanlon a 10 0
MIDWAY (Mr. M. Ryan) ..... Owner a 9 13
MAIDSTOWN (Mr. J. Cunniffe) ..... Owner a 9 12
BALLINACURRA BOY (Mr. W. J. Madden) ..... M. Keogh 4 9 12
FIGHTING FIT (Mrs. Murphy) ..... Fitzsimons a 9 7
FLYING LAD (Mr. B. O'Donnell) ..... Collins 6 9 7
MOYTURA (Mr. J. Carey) ..... Brabazon 5 9 7
HAINEY LAD (Mr. J. Nunan) ..... Owner a 9 7

4.30—THE WELTER PLATE of 100 sovs., of which the second receives 10 sovs. and the third 5 sovs. A welter handicap flat race. 1¼ m.

YUKON (Mr. J. G. Hartigan) ..... Owner 4 11 4
MONTPELIER (Capt. R. B. Brassey) ..... M. Hartigan 4 11 3
SPEARMOND (Mr. J. J. Foley) ..... Owner 3 11 0
GREEN GORSE (Mr. J. J. Parkinson) ..... J. Parkinson 4 10 13
CARN (Mr. W. O. Bourke) ..... Cleary 5 10 12
SILENT BIRD (Mr. J. Spain) ..... Kenefick 5 10 8
GILCOMBE (Mr. W. P. O'Neill) ..... Parkinson 5 10 5
KILLYTHIRD (Mr. R. H. Petty) ..... Owner 5 10 5
ROYAL AMBUSH (Mrs. H. Harty) ..... Harty 3 10 0
SHEMUS (Mr. E. Flannery) ..... Owner 5 10 0
GRECIAN PRINCESS (Mr. W. H. Frost) ..... Woodward a 9 12
LAURENTUM (Mr. M. Cunningham) ..... Owner 4 9 12
RADIO GIRL (Capt. H. T. Mosley) ..... Parkinson 4 9 11
BON ENTOUT (Mr. Moss) ..... Moss 5 9 7
5.0—THE MUNSTER PLATE of 55 sovs., of which the second receives 5 sovs. A weight for age steeplechase. 3 m.

DON ROBERTO (Mr. F. A. Ryan) ..... Parkinson 4 9 11
BRENDAN'S GLORY (Mr. M. Cunningham) ..... Owner a 13 4
MADRIGAL (Col. MacCabe) ..... Owner a 13 4
KILMEAGHE (Mr. J. W. Widger) ..... Owner a 12 6
HOLLYTHORPE (Mr. J. Crosse) ..... Ryan 4 11 6
LODGE FINDAR (Mr. J. Kelly) ..... Owner 5 11 6
WINBORNE (Mr. M. M'Grath) ..... Owner a 11 0
PEERLESS (Mr. W. W. Ash) ..... Owner 5 10 7
ANOTHER TRY (Mr. R. Barror) ..... Owner 5 10 7
BATTLEFIELD (Mr. J. C. Beattie) ..... Owner a 10 7
PEERLESS (Mr. Hornidge) ..... Owner 5 10 7
BALLINACURRA VALE (Mr. C. Madden) ..... H. Harty 6 10 7
PRIZE THORPE (Mr. W. Carson) ..... Ryan a 10 7
RICHMOND (Mr. N. J. Grene) ..... Ryan a 10 7
EMPRESS ROYAL (Mr. T. Foley) ..... Nunan 4 10 0

NEWMARKET RESULTS.

1.30—THREE YEARS OLD SELLING PLATE of 200 sovs. T. f.

Captain M. Weyland's br. f. JESS, by Black Jester—Ring Up, 7-9 ..... J. Kirby 1
Mr. Sol Joel's SUN UP, 9-0 ..... W. Wragg 2
Mr. E. G. de Mestre's HAND FROM HEAVEN, 8-8 ..... W. McLachlan, jun. 3

Also ran—Vitha, a. (Leggin). Forest Girl (T. Weston), In Earnest (J. Childs), Miss Archer (M. Beary), Going Gay (W. Alford), Lackland (J. Brennan), Fell Pitch (H. Leach), Geraldine (R. Perryman). Off 1.35. (Winner trained by W. Nightingall.)

Betting—"Sporting Life"—9 to 2 agst. Miss Archer, 5 to 1 JESS, 6 to 1 Hand from Heaven, 7 to 1 each In Earnest and Geraldine, 8 to 1 Forest Girl, 10 to 1 Sun Up, 20 to 1 any other. "Sporting Chronicle"—Same.

Won by four lengths; two lengths. Geraldine was fourth, and In Earnest last.

The winner was sold to Mr. P. A. Connolly for 410 guineas.

2.0—HOPEFUL STAKES of 25 sovs. each, with 300 sovs. added. Three years old. Second 100 sovs. and third save stake. 5 f.

H.H. Aga Khan's gr. f. MOTI MAHAL, by The Tetrarch—Magiona, 9-4 ..R. Carslake 1
Sir L. Richardson's WATERVAL, 8-4 C. Elliott 2
Mrs. Arthur James's HERBALIST, 8-7 ..... T. Weston 3
Lord Astor's BOOKLET, 8-7 ..... M. Beary 0
Sir A. Bailey's Blueberg, 9-7 ..... Bullock 0
Lord Glanely's Grand Glacier, 8-7 G. Archibald 0
Mr. Sol Joel's Royal Sun, 8-7 ..... H. Wragg 0
Mr. A. K. Macomber's Celibataire, 8-7 H. Jelliss 0
Mr. C. Rutherford's Pharan, 8-7 ..... J. Childs 0
Lord d'Abernon's Domino, 8-4 ..... S. Donoghue 0
Mr. A. F. Basset's Rosehearty, 8-7 H. Beasley 0

Off 2.1. (Winner trained by R. Dawson.)

Betting—"Sporting Life"—5 to 2 agst. MOTI MAHAL and Rosehearty, 3 to 1 Booklet, 10 to 1 Pharan, 100 to 7 any other. "Sporting Chronicle"—Same.

Royal Sun (on the right) showed the way to Domino (in the centre), Pharan (on the extreme left), Herbalist (in the centre), Waterval (on the right), Moti Mahal (on the left), and Rosehearty (on the left), for three furlongs, when Herbalist and Domino, in close company, forced the pace, pursued by Pharan, Waterval, and Moti Mahal. A hundred yards from home Domino was done, whereupon Moti Mahal and Waterval challenged Herbalist, the Aga Khan's filly gaining the mastery in the last few strides and winning a thrilling race by a neck; a short head separated second and third. Booklet (a neck away) was fourth, Pharan fifth, Domino sixth, Royal Sun seventh, Rosehearty eighth, Grand Glacier ninth, and Celibataire last. Time—1 min. 3-5 sec.

2.30—NEWMARKET OCTOBER HANDICAP, a sweepstakes of 10 sovs. each, with 500 sovs. added. Second 50 sovs. and third 20 sovs. out of stakes. 1¼ m.

Mrs. N. Nugent's br. f. MAFOOTA, by Santair—Lady Charmian, 4, 7-11 ..... J. Kirby 1
Mr. Sol Joel's ST. NAPOLEAN, 3, 7-5 H. Leach 2
Mr S. Tattersall's BATON ROUGE, 6, 9-9 ..... A. Orme 0
Off 2.35.

Betting—"Sporting Life"—2 to 1 agst. Congo, 6 to 1 each Fairy Elf and Morals of Marcus, 100 to 14 Ceramic, 8 to 1 CAPTURE HIM, 100 to 12 Dandaloo and Field Argent, 20 to 1 Evana. "Sporting Chronicle"—Same.

Capture Him (in the centre) cut out the work from Fitzroy (on the right), Ceramic (on the left), Congo (on left), Morals of Marcus (on left), Evana, and Open Prospect, to the Bushes, where Morals of Marcus went on with the running by a length and Congo, in the Abington Bottom Morals of Marcus and Fitzroy closed with Capture Him, who, however, retained the lead in a victorious finish, and won by a neck; a dead-heat for second place. Congo was fourth, Field Argent fifth, Evana sixth, Open Prospect seventh. Fairy Elf eighth, and Dandaloo last.

2.30—BOSCAWEN (POST) PRODUCE STAKES of 100 sovs. each. Two years old. 5 f. 134 yds.

Mr. J. P. Hornung's b. c. APPLE SAMMY, by Pommern—Lady Phebe, 9-0 ..... H. Jellis 1
Lord Derby's HELTER SKELTER, 9-0 T. Weston 2
Lord Astor's GAY BIRD, 8-11 ..... Collet 3
Sir R. Jardine's Buckler, 9-0 ..... Donoghue 0
Mr. Sol Joel's Pantera, 9-0 ..... H. Wragg 0
Mr. W. M. Singer's Flying Spear colt, 9-0 ..... J. Brennan 0
Mrs. Whitburn's Iceman, 9-0 ..... R. Jones 0
Off 4.3. (Winner trained by B. Jarvis.)

Betting—"Sporting Life"—13 to 8 on APPLE SAMMY, 3 to 1 agst. Gay Bird, 10 to 1 Helter Skelter, 100 to 8 any other. "Sporting Chronicle"—Same.

Apple Sammy (in the centre) settled down in front of Gay Bird (on the right), Buckler (on the left), Helter Skelter (on the right), and Pantera; and, stalling off the challenge of Helter Skelter a furlong from home, Mr. Hornung's colt won comfortably by a neck; four lengths separated second and third. Pantera was fourth, Buckler fifth, and Flying Spear last.

4.30—77TH TRIENNIAL PRODUCE STAKES of 10 sovs. each, with 500 sovs. added, and 100 sovs. for owner of sire at time of entry of dam of winner. 1¼ m.

Mr. J. P. Hornung's b. c. BUCELLAS, by Buchan—Wendela, 9-9 ..... H. Jellis 1
Lord Rosebery's JOY RIDER, 9-7 ..... C. Elliott 2
Mr. H. Sutton's LADY CLARINA, 8-11 ..... S. Donoghue 3

Also ran—Field Day (R. Perryman), Right Arm (M. Beary). Off 4.30. (Winner trained by B. Jarvis.)

Betting—"Sporting Life"—11 to 10 on BUCELLAS, 3 to 1 agst. Joy Rider, 6 to 1 Lady Clarina, 10 to 1 Right Arm, 100 to 7 Field Day. "Sporting Chronicle"—Same.

Won by a short head; three lengths. Right Arm was last.

WYE RESULTS.

2.0—WYE MAIDEN THREE YEARS OLD OPTIONAL SELLING HURDLE RACE of 80 sovs. Second receives 8 sovs. 1¼ m.

Mr. G. A. Bennett's ch. f. BRACKLOWER, by Rock Flint—Picotte, 10-7 ..... D. Dick 1
Mr. S. Hall's SNOWDON, 10-0 ..... G. Duller 2
Mr. F. Collinson's FORTUITOUS, 10-0 ..... F. Grantham 3

Also ran—Ptolemais (H. Jepson), Russian Eagle (W. Hill), Ambrose (F. Rickaby), Bracket (B. Smallpiece), Marterne (A. Sharples), Anniversary (R. Prideaux), Burning Thoughts (W. Smyth), Off 2.2. (Winner trained by G. Hall.)

Betting—Sporting Chronicle"—3 to 1 each agst. BRACKLOWER and Marterne, 7 to 2 Snowcloud, 7 to 1 Ptolemais, 8 to 1 Ambrose, 10 to 1 any other. "Sporting Life"—Same.

Won by a length and a half; six lengths.

2.30—ASHFORD SELLING HANDICAP STEEPLECHASE of 80 sovs. Second receives 5 sovs. 2 m.

Mr. W. Payne's ch. h. BY JAY, by Thrush—Julia Desmond, a, 11-2 ..... R. Brookes 1
Miss A. Vincent's GREEK RUNNER, a, 10-0 ..... A. Robson 2

Also ran—Cooldringh (J. Phillips), Sancho Panza (H. Hunt), Greek Vine (E. Backhouse). Off 5.31. (Winner trained by W. Payne.)

Betting—Sporting Chronicle"—5 to 4 agst. B. JAY, 2 to 1 Greek Runner, 3 to 1 Sancho Panza and Greek Vine, 10 to 1 Cooldringh. "Sporting Life"—Same.

Won by three lengths. Only two finished.

3.0—FOLKESTONE SELLING HANDICAP HURDLE RACE of 80 sovs. Second receives 8 sovs. 2 m.

Mr. W. H. Alldens's ch. g. GONDOLIER, by Camp Fire II.—Venice, a, 10-7 ..... J. Dillon 1
Mr. G. N. Bennett's FIRE STONE, 4, 11-7 ..... H. Beasley 0
Mr. H. Hesford's RHODARENE, 6, 11-2 ..... W. Smyth 3

Also ran—Polisson (E. Barker), Lizzie Hunt). Off 3.1. (Winner trained by Allden.)

Betting—Sporting Chronicle"—11 to 10 on Fire Stone, 4 to 1 agst. GONDOLIER, 6 to 2 Rhodarene, 8 to 1 any other. "Sporting Life"—Same.

Won by four lengths; a length and a half.

3.30—DOVER STEEPLECHASE of 80 sovs. Second receives 10 sovs. and the third 5 sovs. 2 m.

Mr. F. C. Dyelelgh's bl. m. DUTCH DOLL, by Balscadden—Miss Hook, a, 11-13 ..W. Hill 1
Lieut.-Colonel E. R. Wayland's WORD OF HONOUR, 6, 10-10 ..... Colonel Blacker 2
Off 3.30. (Winner trained by Stanley.)

Betting—"Sporting Chronicle"—13 to 8 on DUTCH DOLL. "Sporting Life"—Same.

Won by six lengths.

4.0—SEPTEMBER HANDICAP HURDLE RACE of 80 sovs. Second receives 5 sovs. 2 m.

Miss A. A. Tyler's br. g. TUSCAN, by Holiday Home—Tuscany, a, 11-1 ..... G. Rickaby 1
Mr. T. Hartigan's GOLDSMITH, 4, 11-3 ..... Mr. A. H. Tennant's LONGNIDDRY LASS, 5, 12-0 ..... G. Duller 3

Also ran—Hungarian (R. Prideaux). Off 4.1. (Winner trained by Larkin.)

Betting—"Sporting Chronicle"—5 to 4 agst. Longniddry Lass, 7 to 4 TUSCAN, 6 to 1 Goldsmith, 10 to 1 Hungarian. "Sporting Life"—Same.

Won by six lengths; three lengths.

4.30—KENT STEEPLECHASE of 80 sovs. Second receives 10 sovs. 2½ m.

Mr. J. W. Wood's ch. h. AMMONAL, by Oppressor—Tipnytoes, a, 12-7 ..A. Lefebvre 1
Mr. B. Palmer's SOUTHPOOL, a, 10-7 J. Bisgood 2
Mr. R. Read's FRIAR TUCK, a, 11-2 ..Owner 3

Also ran—Arbawn (T. Costello). Off 4.30. (Winner trained by Stanley.)

Betting—"Sporting Chronicle"—2 to 1 on AMMONAL, 4 to 1 agst Southpool, 5 to 1 Arbawn, 20 to 1 Friar Tuck. "Sporting Life."—Same.

Won by 30 lengths; ten lengths. Only three finished.

LONDON BETTING—YESTERDAY.

CESAREWITCH STAKES.

Ran Wednesday, October 14. Distance—2½ miles.
100 to 8 Bellman, taken and offered.
100 to 8 Mandelieu, offered.
13 to 1 Visonet, taken and offered.
18 to 1 Winalot, offered (20 to 1 taken).
20 to 1 Dumas, offered.
20 to 1 Confirmation, offered.
20 to 1 Tournesol, offered (25 to 1 taken).
20 to 1 Juldi, offered (25 to 1 taken).
25 to 1 Ormuzd, taken and offered.
25 to 1 Crewe, taken and offered.
25 to 1 Torsell, taken and offered.
50 to 1 Ladadens, taken and offered.

CAMBRIDGESHIRE STAKES.

Ran Wednesday, October 28. Distance—1 m. 1 f.
100 to 8 Brighter London, offered.
100 to 6 Twelve Pointer, offered.
20 to 1 Amethystine, offered.
20 to 1 Stolen Fruit, offered.
22 to 1 Blue Peter, taken and offered.
25 to 1 Sansovino, taken and offered.
33 to 1 Blanc Mange, offered (40 to 1 taken).

ABOVE PRICES GUARANTEED.
HARRY EVANS,
8 WESTMORELAND STREET, DUBLIN.
Phone—1693 and 1694.
Telegrams—Happy, Dublin. —(Advt.)

ADVERTISEMENT.
DAILY EXPRESS.—Scout's Safety Bet.—TUIUX5B33C (to win).

NEWMARKET RESULTS.

CLYMPING (Mr. H. Lines) ..... Owner 5 8 13
MONTAGUE (Mr. R. Day) ..... Owner 5 8 11
RUSTLE UP (Mr. F. J. Benson) ..... Egoti 4 8 1
CAVALCADE (Mr. C. Leader) ..... Owner 4 8 1
AUDAX (Mr. S. W. Beer) Leach, jun. 3 7 12
IN EARNEST (Mr. H. Stobart) Colling 3 7 12
SPORTING CHAT (Mr. H. Coventry) ..... W. Waugh 3

...he best.
...t it!
...AN'S
...ERRIES
...VE STAR'

...y's
...Cut
...ions.
...0/-
...0/-.
...ycle
...ings.
...inest
...y
...WD
7 yrs. old 'Special' AND 10 years old 'Extra Special'
The Dublin Distillers Co., Ltd. Head Offices: 137 Thomas St., Dublin.
...tys Ltd.
THE CURRAGH COAT,
for Walking, Driving, or Riding. Two weights. One quality only. Guaranteed Waterproof.
MOTORING COATS,
full Chrome Leather, Fleece or Teddy Lining.
Gauntlet Gloves. Wool Rugs. Driving Aprons. Rubber Knee Boots for Hunting, etc.
RUGBY. HOCKEY. GOLF.
...ton St., Dublin.

FINANCIAL NEWS AND NOTES.

TONE AND COMMENT.

DUBLIN DULL.

RAILS THE EXCEPTION.

Outside the Railway market, which again attracted great attention, with at one time nearly general further substantial gains, the dealings, especially for local securities, were exceedingly poor and disappointing in volume, with points of weakness as well as strength, occasionally emphasised by the absence of corresponding orders, except at concessions on previous quotations. Government National Loans turned easy on sales of exceptional lots at concessions in the absence of support. British Funds were firm. Banks were almost neglected. There was a better market for Guinness Ord. Shares, with steady investment support and a firm close. Irish Distillery Shares were flat. There was profit-taking in Great Southern Rails, after a buoyant, but uncertain, opening. Very quick movements up or down are usually followed by reactions on profit-taking, and the recent quick rise of 7 to 9 points left a nice profit for those who got in about ten days ago. Great Northern 5 p.c. Pref. Stocks were well supported, with comparatively little movement.

Dublin United Tramway Ord. Shares declined to a fresh record low point. Dunlop Rubber Ord. were rather harder, but Parent Trust issues were dull. Pim Brothers Ord. Shares were again bid for, but did not offer, even at a recovery on last marking. Tobaccos became a trifle harder. Leaders in this particular market have so established themselves with efficient, zealous management and a strong financial policy that the shares make still a confident appeal to the better-class investor. Courtaulds also received good support at a higher price, but Coats Ord. eased again. Rubber Plantation Shares were quieter on profit-taking, which will do the market good after the recent substantial advance.

LONDON FIRMER.

RECOVERY IN BRITISH RAILS.

The Rubber share market was again the centre of attraction yesterday, and another active business was put through at slightly higher levels. Profit-taking sales were not so numerous as on Tuesday, and consequently a better tendency prevailed. A firmer tone was also manifest in the commodity market, and spot rubber went higher to 3s. 6d. per pound. As regards the rest of the markets, a more confident tone was evident, and higher quotations were returned where any alteration occurred. More interest was exhibited in the gilt-edged market, and here and there a harder tone prevailed. The new Conversion issue was quoted at 76¾, and from ¼ premium to par for the partly-paid. A generally steady to firm tone ruled in Foreign Government Stocks, and final prices showed little alteration. A sharp recovery occurred in the Home Railway market, while the volume of business was also on a better scale. At the close of business practically all the Ordinary issues were appreciable higher, while the Preference issues were also firmer. With the exception of some good improvements in Cordoba Central issues, Colonial and Foreign Rails were quiet and practically without movement.

TRADE UNIONS AND STOCKS.

Dealers have found their spirits fortified by the defeat of the Communists at the Liverpool Conference, and this event has had its direct effect upon conditions in the Stock Exchange. It may be recalled that the House was affected in the contrary way by the proceedings at the Trades Union Congress at Scarborough, which appeared to give considerable encouragement to the disruptive elements in the nation, and it was reasonably enough feared that the latter might go some distance towards triumph at Liverpool. But the actual happenings, tantamount to a rout of the Communists, together with the unimpeachable speeches delivered by the President and other influential trades union leaders, have been agreeable, and have tended to lessen anxieties in regard to labour upheavals. They have had their helpful influences already, as we have said, upon inside sentiment in the Stock Exchange, and it is considered that they will also have a reassuring effect upon the minds of the investing community.

BIG GERMAN PETROL TRUST.

The formation of a German petrol trust was sanctioned yesterday at a general meeting of Reuter's Works and the Deutsche Petroleum Company in Berlin. The new trust, which will henceforth be known as the Deutsche Petroleum Aktiengesellschaft, comprises fifty-five works, in some of which the Steaua Romana Company is also interested. The capital of the trust is 35 million marks.

WAIHI GOLD MINING.

An extraordinary general meeting was held yesterday at Cannon Street Hotel, London, E.C., to pass a resolution that the capital should be reduced from £250,000 in 10s. shares to £125,000 in 5s. shares by returning to the holders of the paid-up shares capital to the extent of 5s. per share, such capital not being further required for the company's business. The resolution was carried unanimously.

JUNCTION TIN MINE, NIGERIA, LTD.

It is proposed to increase the capital by £30,000, divided into 120,000 shares of 5s. each, to rank equally with the present capital of similar amount and denomination.

PROVINCIAL EXCHANGES.

MANCHESTER.—Textiles steady. Recovery in Bradford Dyers. Bleachers, 67/6-68/-; Calicos, 32-32/6; Bradford Dyers, 89/6-90/6; Sewing Cottons, 52/6-53/-; Fine Spinners, 47/-48/-; "Stubbers," 7/6-8/-; Coats, 59/6-60/-; Shin Canal, 8-8½; do. Pref., 8½-8¾; Velvets, 24/6-25/-.

BIRMINGHAM.—Motors steadily easier: Austins Preferred active and higher, 8¾; "B" Preference lower, 16/6. Singers and Dunlops supported. Austins, 7/6; Debentures, 95/-; Bluemels, 35/-; Components, 4/1½; S.T.D., 4/10½; Enfields, 20/3; Humbers, 42/6; Napiers, 36/9; Preference, 20/6; Rolls-Royce, 23/3; Rovers, 9/3; Singers, 35/3; Standards, 42/9; Swifts, 9/3; Triumphs, 38/3; Vauxhalls, 7/1½; Dunlops, 23/3; Parent Deferred, 34/6.

INSURANCE SHARES.

BUSINESS DONE IN LONDON.—Commercial Union, 25½, ¼; Eagle Star (£2), 82, ½; Employers' Liability, 84/3, 4/-, 3/9, 1½d., 4½d.; General Accident, 84, ½, ¼; Guardian, 2, 7½, ½, 1, 67/9/0; London Associated Re-Insurance, 6/4½, 6d.; London Assurance, 11¼, 11; North British, 25½, ½; Northern Assurance, 15½, ½, ¼, ½; Prudential "A" 32½, 33, ½; do. "B" Shares, 38/9, 6d., 7/10½; Royal Exchange, 6½, 7; Scottish Union, 11½, ¼, ½; Sun Insurance, 22½, ⅞, ½, ⅝; United British, 26/6, 7/3, 6/9; World Auxiliary, 22/9, 10½d., 6d., 3d.

BUSINESS DONE IN LIVERPOOL.—Employers' Liability, 85/-; Guardian, 8; London Assurance, 223/3; North British, 23; Northern, 15½; Royal Exchange, 141/9.

TRAFFICS.

Bengal-Nagpur Railway, week to August 29, decrease Rs.16,000; Entre Rios Railways, week to September 26, increase £2,300; Argentine North-Eastern Railway, week to September 26, increase £1,900; Buenos Ayres and Pacific Railway, increase £5,000; United Railways of the Havana, decrease £144; Antofagasta and Bolivia Railway, increase £65; Central Argentine Railway, decrease £5,000; Leopoldina Railway, increase £11,961; Buenos Ayres Great Southern Railway, increase £8,000 (including £13,500 approximate gross receipts Bahia Blanca and North-Western Railway Co.); Buenos Ayres Western, decrease £12,000; Central Uruguay, decrease £1,452; ditto Eastern Extension, decrease £13; ditto Northern Extension, increase £692; ditto Western Extension, decrease £283; Singapore Electric Tramways, increase $191; Underground Electric Railways Company of London, week to September 26—Common Fund Companies £257,322, decrease £3,060; January 1 £9,634,479, increase £412,732; London and Suburban Traction Group £38,466, decrease £5,856; January 1 £1,466,140, decrease £47,418; L.N.E. Railway, week to September 26, £1,155,000, decrease £445,000, 39 weeks £43,356,000, decrease £1,065,000; Paraguay Central Railway, week to September 26, £5,900, increase £1,360; London, Midland, and Scottish Railway, week to September 27, £1,837,000, decrease £44,000, 39 weeks £58,124,000, decrease £1,313,000; Great Western Railway, week to September 27, £612,000, decrease £39,000, 39 weeks £23,254,000, decrease £879,000; Southern Railway, week to September 27, £448,000, decrease £13,000.

COMPANY NOTICES.

NORTHERN BANKING COMPANY, LIMITED.

THE ANNUAL GENERAL MEETING of the PROPRIETORS of the STOCK of the NORTHERN BANKING COMPANY, LIMITED, will be held in the CHAMBER OF COMMERCE, SCOTTISH PROVIDENT BUILDINGS, DONEGALL SQ. W., Belfast, on THURSDAY, the 29th day of October instant, at TWELVE o'clock noon, to receive the Report of the Directors and Committee of Shareholders, to Elect Auditors, and to transact such other business as may be brought before them.

Signed by Order,

W. F. SCOTT, Secretary.

Northern Banking Company, Limited, Belfast, 1st October, 1925.

LONDON MOVEMENTS.

There was a little more business passing in the Gilt-edged market yesterday, while a firmer tendency was manifest. Among War Loans the 3½ p.c. at 97½ were ¼ to the good, while the Fives at 102¾ were ¼ above the overnight level. Funding Loan and Victory Bonds were steady to firm, while Conversion Loans were also without material change. Consols remained at 58½, while Indias and Local Loans were unaltered.

Very little movement was recorded in the Foreign Government Stock market, a generally steady to firm tone being maintained. Turkish 4 p.c. Unified were a firmer market, and an improvement of ¼ was registered to 16½.

BRITISH RAILS RISING.

A sharp recovery occurred in the Home Rail market and final prices were appreciably higher all round. Great Westerns gained 2 points to 63½, while Midland Ord. at 75¾ were also 2 points above the overnight level. North-Eastern 5 p.c. Pref. Ord. gained 1½ points to 55, while the Def. Ord. at 18½ were ½ higher. Metropolitan Consolidated finished 1½ points up to 65½, and Districts at 42 were ½ to the good. Among Southerns, the Pref. Ord. at 72½ were 1½ points better, while the Def. Ord. at 40½ and the "A" Shares at 37½ were both ¼ better. Underground Ord. gained ½ to 2¼, but others were without change.

With the exception of a sharp improvement in Cordoba Centrals, Colonial and Foreign Rails were practically without movement. Cordoba Central Ord. at 18½ were ¼ better, while the 1st Pref. at 65 and the 2nd Pref. at 40½ were 1¼ points and 1 point higher respectively.

RUBBER SHARES STRONGER.

There was again an active business in the Rubber Share market yesterday, and, with profit-taking sales not nearly so numerous, the tendency of prices was to improve. Here and there, however, weaker spots were noticeable, and quotations eased the turn. Price movements were fairly numerous, the majority being in favour of holders. A firmer tone was also manifest in the commodity market. Spot rubber hardened to 3s. 5½d. to 3s. 6d. per pound, while October was quoted at 3s. 4½d. to 3s. 5¾d. per pound. In the share market Anglo-Sumatra at 90s. were 2s. 6d. to the good, while Bah Lias at 58s. 6d. and Batu Tiga at 74s. 9d. were 1s. and 2s. 3d. to the good. Golden Hope gained 10½d. to 47s. 6d. Kasintoe were a firm market at an advance of 2s. 3d. to 41s. 3d. Kuala Lumpur closed 1s. 3d. higher at 98s. 9d., while Langkat Sumatra jumped 3s. 6d. to 51s. Malacca closed at 77s., or a gain of 1s. on the day, while P.P.K. Ceylon at 36s. were also 1s. better. Linggi put on 10½d., while Sumatra Consols at 52s. 9d. were 1s. 3d. up. Tebrau gained 1s. 4½d. to 65s. 1½d. United Sua Betong closed 1s. to the good. Sungei Krian Pref., on the other hand, were an exceptionally weak spot, the final level being 1s. 9d. lower at 60s. 9d. Tandjong dropped 9d., while Serdang Central at 48s. and Sendavan at 50s. 7½d. were 2s. 7½d. and 1s. 1½d. lower respectively. Manchester North Borneo shed 1s. and Mambakit 7½d., while Java Amalgamated at 43s. 9d. were 1s. 3d. below the overnight quotation.

OIL SHARES BRIGHTER.

A distinctly brighter tendency developed in the Oil Share market yesterday, and while attention was diverted mainly to a few of the leading counters, the improvement in conditions proved welcome to dealers, who have been having a very quiet time of late. Indications were not lacking in the afternoon of Tuesday of a turn for the better, a fact to which attention was drawn in this column yesterday. Best prices were not in all cases held until the close. Among the recognised leaders Shells were most prominent, buying of an influential character being reported. The renewed demand took the price up, and at the close a gain of ¼ was recorded. Royal Dutch also showed to much better advantage, the shares being bid up to 31½, and that this price was not held is attributable to the fact that selling was encountered in the afternoon on New York account. Nevertheless, the shares finished with an improvement of ½. Venezuelans provided nothing of outstanding interest. At the outset a demand was experienced for British Controlled, but there were always plenty of shares available, and at the close no change was recorded.

TEA SHARES WEAKER.

A distinctly easier tendency characterised dealings in the Tea Share market yesterday, while the volume of business put through remained on a small scale. Prices of movement were not numerous. Assam Company firmed up slightly to 44s. 1½d., or 3d. better, while Chulsa at 48s. 6d. marked an improvement of 1s. 9d. Darjeeling put on 9d., while Imperial at 45s. were a similar amount higher. Anglo-Ceylon, on the other hand, dropped 1s. 4½d. to 45s. 1½d., while Assam Frontier New at 31s. 9d. were 1s. down. Bowlana eased 6d. and Assam Cons. 9d., while Chubwa closed 1s. 6d. lower. Cons. Tea and Lands went back to 29½, or ¼ down on the day, while Duncans shed 1s. 3d. to 66s. 6d. Tozers were a weak spot, and here a decline of 2s. 1½d. was recorded to 59s. 9d. Majuli and Moabund both lost 1s. 3d., while Singlo at 61s. 7½d. were 10½d. down.

INDUSTRIALS IDLE.

Dealers in the Miscellaneous and Industrial markets yesterday reported an idle session, though a rather steadier tendency was observable in one or two directions. What business was passing was confined mostly to a few specialities. Hind and Hardy Old Shares were quoted ex. rights at 40s., while the New were called ¼-⅜ premium. Elsewhere, other Silk Shares, Courtaulds met with renewed support, and further improved to ⅝, though Wardle and Davenports receded to 3¾ and Grouts to 58s. 6d. Rayon Def. were flat at 4s. 6d. Bradford Dyers again provided the feature in Textiles, and further recovered to 90s., another 1s. up. Otherwise movements were mostly unimportant, though Fine Spinners Prefs. developed weakness, losing 9d. at 19s. 3d. Dyestuffs and the Prefs. both shed 3d. to 3s. 9d. and 9s. 9d. respectively. Bovril Def came on offer and gave way to 44s. 9d. Schweppes Def. receded to 54s. 9d. Breweries generally displayed strength. Watney Def. held their ground at 36/9, business being recorded at up to 37/. Allsopp issues continued in request, the Ord. rising to 1½, another ¼ up, while the Prefs. put on 1 to 94½. Distillers, however, relapsed to 2½ ⅛ down. Wireless issues were rather dull, Marconis losing 1s. 3d. at 1¼, and the Prefs. ⅛ at 1⅛. Iron and Coal Shares became rather steadier. B.S.A. rallied to 14s., Vickers to 6s. 9d., and Stewards and Lloyds Def. to 31s. 9d. Shipping securities remained steady at previous levels. There was a little doing in Motors, about the only quotable change being a rise of 6d. in Napiers to 37s. 6d.

A feature of the Land section was the buoyancy of Sudan Plantations on rumours of a share bonus. After rising to 8⅛ at one time, the shares finished slightly below that figure at 8¼, but ⅛ better on the day, a big business taking place. Bank Shares displayed irregularity. Insurances exhibited no decided tendency. In the Tobacco group, Carreras issues found fresh support, which left the Ord. ¼ better at 11½, while the "A" Shares gained ¼ at 11½. Imperials met with a small demand, and hardened to 99s., and Canadas moved up to 26s. 1½d. Godfrey Phillips, however, receded to 65s. and United South lost ⅛ to 4¼. Changes in the Miscellaneous trading list were trifling. Cement Prefs. were wanted, and gained 3d. at 15s. 6d., but falls of that much occurred in Brunner-Monds to 36s. 6d., and in James Finlays to 73s. 9d. Dunlops were irregular, but Parent Trust Def. relapsed to 1½, or ⅛ down.

DUBLIN PRICE CHANGES.

GUINNESS BETTER. GREAT SOUTHERN RAILS UNDER BEST. TOBACCOS AND COURTAULDS BETTER. DUBLIN TRAMS LOWER.

Government National Loan fell ⅛ to 95⅛ and Compensation 5 p.c. Stock 1¼ to 91¼.

In Banks, Munster and Leinsters fell ⅛ to 7¼ for an odd lot.

Among Breweries, Guinness Ord. closed ⅛ better at 65¼ after the main business was done at 65¼, but the Pref. eased ⅛ to 11⅛. Dublin Distillers Pref. gave way 5s. to 50s., and J. Power and Son Pref. remain on offer at 13s., or 1s. under last business done level.

In Home Rails, Great Southern issues opened apparently buoyant, but closed well under best. The Ord. opened 2 higher at 25, and then realised 24¾, 24, and finally 23, thus showing finally no change. The Pref. rose 1 to 31, but the Debs. fell ½ to 58, while the Guaranteed, having opened ½ higher at 41, fell back to 40. Great Northern was firm at 28¼, while the Pref. rose ¼ to 40 and the Debs. ¼ to 60.

In Trams, Dublin United Ord. fell ¼ to 5¼. Dunlop Rubber Ord. realised 25s. 6d., 25s. 4½d. Parent Trust Ord. fell 3d. to 20s. for a broken lot.

In Gas, Alliance rose ⅛ to 6⅛.

In Bread Shares, Bolands repeated 41s.

Among Drapery Shares, Pim Bros. Ord. were again ineffectually bid for at 37s. 6d., or 2s. 6d. over last price, while the 4 p.c. Debs. repeated 60. Todd, Burns Pref. fell 1s. to 70s.

As regards Manufacturing Shares, Imperial Tobaccos opened 3d. better at 99s. 1½d., but at the later market 99s. was called. Hrasford Divers eased 3d. to 90s. 3d. and Coats 4½d. to 59s. 7½d. Cottons opened 3d. easier at 52s. 3d., but later improved to 52s. 6d. Lever Bros. 7 p.c. Pref. fell 1½d. to 20s. 6d., after opening at 20s. 4½d., but the 8 p.c. Pref. rose 5d. to 19s. 9d. Coats "B" Pref. were firm at 22s. 6d., and Vickers repeated 6s. 9d. Courtaulds rose 1s. 3d. to 124s. 3d., 124s. 6d.

In Trading, etc., Chartered opened 1½d. lower at 28s. 3d., but later rose to 28s. 6d. Irish-American Oil advanced to 20s. 9d. x.d. *Irish Times* Pref. repeated 70s. 6d., but the 2nd Pref. fell 5d. to 15s. 6d. McKenzie and Sons and J. C. Parkes Pref. closed rather on offer. Burke Ord. were better, and rose 6d. to 55s. 6d.

Other business done included Canadian Marconis at 5s. 4½d., Radio Preferred at 9⅛, and Shell Transports at 85s. 6d. United Serdang Rubber fell 1½d. to 6s. 7½d., and Yam Seng Rubber 1½d. to 5s. 3d. British Controlled Oilfields Common realised 18s. 9d.

BUSINESS DONE:

Nat. Loan...(94½) 95⅛ | Walpole Pref.(71½) *70.
Compensation Stock...(92¾) 92¼ | Dyers ...(90/6) 90/3
Consols ...(58) 58⅛ | Coats ...(60⅜) 59/7½
5% War Loan ...(102¾) 103¼ | Do. B Pref.(92/6) 92/6
Conver. Loan...(76¼) 76⅛ | Cottons ...(52/6) 52/3
Imperial Tobacco Ord. ...(99¼) 99⅛ | Courtaulds ...(123/6) 124/3
Lever 7 p.c. Pref. ...(20/7½) 20/4½
Lever 8 p.c. Debs. ...(20/7½) 20/4½
Mexican Trams ...(15) 15
Do. 4 p.c. Pref. ...(19/6) 19/6
Do. 5 p.c. Pref. ...(19/6) 19/6
Do. 1st Pref. ...(14½) 14½
Do. 2nd Pref. ...(13½) 13½
Do. 4 p.c. Debs. ...(60) 60
Do. 5 p.c. Debs. ...(60) *60
Do. Def. ...(4½) 4¼
Vickers Ord. ...(6¾) 6⅞
Weardale Iron C.P.O. ... | Bolands ...(41) 41
Brooke Tool ...(3) 3
Brown Bros. ...(2) 2
Cantrell & Cochrane Ord. ...(8) 8
Do. 7 p.c. Pref. ...(19) 19
Dublin Distillers ...(50) 50
Do. Pref. ...(11) 11
Dublin Trams ...(61) 61
Do. 4 p.c. Pref. ...(19) 19
Do. 5 p.c. 1st Pref. ...(14½) 14½
Do. 5 p.c. 2nd Pref. ...(13½) 13½
Do. 4 p.c. Debs. ...(60) 60
Do. 5 p.c. 1st Pref. ...(14½) 14½
Do. 5 p.c. 2nd Pref. ...(13½) 13½
Do. 4 p.c. Debs. ...(60) 60
Do. 5 p.c. Debs. ...(60) *60
Dunlop Rubber ...(25/4½) 25/6
Do. Parent Ord. ...(20/3) 20/-
Gaiety Theatre ...(4) 4
Guinness ...(65¼) 65⅛
Do. Pref. ...(11⅛) 11⅛
Hibernian Bank ...(7¼) 7¼
Jacob ...(3) 3
Jones & Shipman ...(2) 2
Lever Bros. 7 p.c. Pref. ...(20/4½) 20/6
Do. 8 p.c. Pref. ...(19/9) 19/9
Do. 5 p.c. Debs. ...(101) 101
Do. Def. ...(18½) 18½
Do. 4 p.c. Pref. ...(55) 55
Do. 5 p.c. Pref. ...(55) 55
Do. 4 p.c. Perp. Deb. ...(72) 72
Do. 5 p.c. Perp. Deb. ...(76) 76
Do. 8 p.c. Pref. ...(24) 24
Do. 4 p.c. Pref. ...(37) 37
Do. Def. ...(40½) 40¾
Do. "A" ...(37½) 37½
Do. "B" ...(37½) 37½
Do. Def. Ord. ...(39½) 39½
Do. "A" ...(39½) 39½
Do. "B" ...(39½) 39½
Do. 4 p.c. Pref. ...(41½) 41½
Do. 5 p.c. Pref. ...(41½) 41½
Do. 4 p.c. Debs. ...(88) 88
Do. 5 p.c. Debs. ...(88) 88
Do. 4 p.c. Pref., 1923. ...(70) 70
Ldn. & Provincial Electric Pref. Ord. ...(84½) 85
Do. Def. Ord. ...(18½) 18½
Do. 5 p.c. Pref. ...(74) 74
Do. 6 p.c. Pref. ...(77½) 77½
Do. 7 p.c. Pref. ...(84) 84
Do. 8 p.c. Pref. ...(91) 91
Do. 4 p.c. Pref. ...(41½) 41½
Do. 5 p.c. Pref. ...(41½) 41½
Do. 6 p.c. Pref. ...(47½) 47½
Do. 7 p.c. Pref. ...(53½) 53½
Do. 8 p.c. Pref. ...(59½) 59½
Do. 4 p.c. Pref. ...(30½) 30½
Do. 5 p.c. Pref. ...(30½) 30½
Do. 6 p.c. Pref. ...(35½) 35½
Do. 7 p.c. Pref. ...(40½) 40½
Do. 8 p.c. Pref. ...(45½) 45½
Do. 4 p.c. Debs. ...(74) 74
Do. 5 p.c. Debs. ...(74) 74
Do. 6 p.c. Debs. ...(79) 79
Do. 7 p.c. Debs. ...(84) 84
Do. 8 p.c. Debs. ...(89) 89
Do. 4 p.c. Perp. Deb. ...(57) 57
Do. 5 p.c. Perp. Deb. ...(62) 62
Do. 6 p.c. Perp. Deb. ...(67) 67
Do. 7 p.c. Perp. Deb. ...(72) 72
Do. 8 p.c. Perp. Deb. ...(77) 77

ANDREW J. KEOGH'S SALES

AT 10 LOWER ORMOND QUAY, DUBLIN,
TO-MORROW (FRIDAY), AT 1.30 P.M.

TULLOW, CO. CARLOW.
THE IMPORTANT OLD-ESTABLISHED
FULLY-LICENSED PREMISES OF THE FIRM,
WILLIAM MURPHY & SON,
CORNER OF MARKET SQUARE AND BARRACK STREET.
LEASE 150 YEARS FROM 1st MAY, 1899, AT £36 5s. 0d. YEARLY.

For Instructions of the OWNER, who is retiring from business, after many years' successful trading.

This is a high-class Property, in which a very extensive business has been conducted for a great number of years. It possesses many advantages, and is worthy of inspection by intending buyers of such property. A resident proprietor could enhance the already extensive business and conduct same at minimum expense, the rent, licence, and rates being a comparatively small figure.

Further particulars and Cards for Inspection may be had from the AUCTIONEER.

Conditions of Sale from
Messrs. CARTAN, O'MEARA, CUSSEN and KIERAN, Solicitors, 27 South Frederick street.

AN UNIQUE LICENSED PREMISES,
12 SOUTH RICHMOND ST., PORTOBELLO,
AND ADJOINING SHOP, No 11.

No. 12 IS HELD FOR 99 YEARS FROM 1896, SUBJECT TO £40 0s. 0d.
No. 11 IS HELD FOR EVER, SUBJECT TO £17 2s. 10d.
FRONTAGE 55 FEET. DEPTH 120 FEET.

For Instructions of Mr. Michael Ryan.

The above Premises have recently been rebuilt at considerable expense, and occupy a very prominent position in this important thoroughfare. The business portion consists of compact Bar, elegantly appointed with mahogany and mirrored fittings, with two terraza porch entrances, private smoke-room off same, siry cellar for draught beer and stout, with well lighted vaults under pathway and street; concrete floors throughout; up-to-date sanitary accommodation. A special feature is the return building, extending to Finn's Lane, which contains whiskey and wine store, bottling store, 4-tl. shelving for 120 gross, spirit store, &c. This portion has separate entrance to Finn's Lane, wh'ch has roomy and convenient access to South Richmond street.

The Dwelling, which has private entrance, contains drawingroom, diningroom, three large bedrooms, kitchen, close range, hot trough, copper-eylinder, and bathroom complete.

The adjoining Shop and Parlour, No. 11, is at present vacant, and, if not required by purchaser, is estimated to produce a sum sufficient to discharge the rent, licence and taxes of both premises. There is electric light throughout, also telephone.

This is a particularly attractive Property, and such as is very rarely offered to public competition. An inspection of the Property will clearly show its many advantages, and that the Vendor spared neither money nor attention to make perfect an establishment in which a successful trading has been carried on by him for the past thirty years.

The Premises may be viewed between the hours of 11 and 1 and 3 and 6 p.m. on production of Card to View.

Further particulars and Cards for Inspection may be had from the AUCTIONEER.

Conditions of Sale from Messrs. LYNCH and DEERING, Solicitors, 12 Lower Ormond quay.

ANDREW J. KEOGH, AUCTIONEER, 10 LOWER ORMOND QUAY.

BATTERSBY & CO.'S SALES.

ESTABLISHED 1815. 'PHONES 48 AND 49.

THIS DAY, AT 1.30 O'CLOCK,
AT OUR SALEROOMS, 39 WESTMORELAND STREET,
ALL WITH POSSESSION.

THE TIVOLI THEATRE,
ONE OF THE MOST SUCCESSFUL MUSIC HALLS IN IRELAND.

THE SLANE MILLS, SLANE, CO. MEATH.
IN ONE OR MORE LOTS. MAGNIFICENT CONCERN, SUITABLE ANY FACTORY.

80 LEINSTER ROAD, RATHMINES.

MONTROSE, 55 UP. KENILWORTH PARK.

HIGHFIELD, HILL OF HOWTH.

69 PHILIPSBURGH AVENUE, FAIRVIEW.

BATTERSBY & CO., AUCTIONEERS.
39 WESTMORELAND STREET, DUBLIN.

McKEOWN, MacKEOGH & CO.

SPLENDID GRAZING AND TILLAGE FARM,
ESKER, LUCAN, CO. DUBLIN.

WE have received instructions from John Behan, Esq., TO SELL BY PUBLIC AUCTION, in OUR SALEROOMS, 4, HAYMARKET, DUBLIN, on THURSDAY, 8th OCTOBER, 1925, at 1.30 o'clock p.m., all the Interest and Goodwill in his Splendid Farm, situated as above, and containing 30 acres, 2 roods, and 7 perches, statute measure, held in perpetuity from the I.L.C., subject to an annuity of £28 0s. 0d. There is a substantial Residence, containing 3 apartments, and the Out-offices comprise large hay barn, to hold 50 tons; stated barn, cow byre, stabling for 3 horses, piggery, fowl houses, etc.; on the Holding are The Lands, which are of splendid quality, are all in grass with the exception of 5 acres under tillage. They are well sheltered and fenced, and have a good water supply. This property is very conveniently situated, being within 4 of a mile of Lucan Station (G.S. and W. Railway Co.), and is also within a few minutes' walk of the Motor 'Bus Service, which runs through the district to the City.

Fuller particulars in future issues.

VALENTINE E. KIRWAN, Esq., Solicitor,
13 Suffolk street, Dublin. 'Phone 3161.

TO BE LET FURNISHED for a term of years, Gentleman's Residence, with about 20 acres of splendid Grazing Land, in the vicinity of Swords.

Particulars from AUCTIONEERS.

FOR SALE BY PRIVATE TREATY.
WHITE HOUSE, FINGLAS—Splendid Residence, 6 apartments; Out-offices for 22 cows and 4 horses; large walled-in garden. Lease 93 years. Rent £27 10s. 0d.

Particulars from AUCTIONEERS.

SHOP AND COMPACT RESIDENCE, containing 5 apartments, large yard and domestic yard attached. Held on Lease. Rent £10 0s. 0d. Situated on North Side of City.

Particulars from AUCTIONEERS.

BALLYFERMOT (convenient to Cattle Market), for Owner.—Splendid Grazing Lands, containing 20a. 2r. 20p., subject to an annuity of £36 6s. 2d. to the I.L.C.

Particulars from AUCTIONEERS.

LARNESTOWN, ST. MARGARET'S.—Neat Farm, 21 acres in grazing. Residence, containing 4 apartments. Annuity £25 0s. 0d. P.L.V. £22 0s. 0d.

Particulars from AUCTIONEERS.

AFTERGRASS TO LET
BY PRIVATE TREATY.

45 Acres at Baldonnell; 10 Acres of ancnt Meadow for wintergge at Glasnevin; 30 at Fosterstown, Clonfran; 40 at Newtown Lower, Rathcoole; 12, 35 and 52 at Swords; 16 at Drynam, Swords; 60 at Leixlip; 80 at Kilmartin; and 50 Acres at Windmill Hill, Rathcoole, to be Let for coming season, with abundance of keep.

Particulars from AUCTIONEERS.

McKEOWN, MacKEOGH & CO.,
Auctioneers and Valuers, Live Stock Salesmen and Factors
4 HAYMARKET, DUBLIN.
'Phone 3. Telegraphic Address, "Auctors, Dublin."

4,000 SHEEP
BY AUCTION,
IN CATTLE MARKET, DUBLIN,
TO-MORROW (FRIDAY),
Commencing at 12 o'clock sharp.

100 OXFORD CROSS and SUFFOLK EWES.
750 GALWAY EWES.
400 CHEVIOT EWES.
1,500 BLACKFACED HORNY EWES.
180 OXFORD CROSS and GALWAY WETHERS.
350 BLACKFACED HORNY WETHERS.
75 CHEVIOT WETHERS.
650 LAMBS, including SUFFOLK and SHROP CROSSES, etc.

CRAIGIE BROS.,
37 PRUSSIA STREET, DUBLIN.

KILDARRACK, CO. DUBLIN.
VALUABLE GRAVEL PIT FOR SALE.

JOHN F. CUFFE, LTD., have been instructed by the Owner to SELL BY PUBLIC AUCTION, on the Ground, TO-MORROW (FRIDAY), OCT. 2, 1925, at 1 o'clock, the above valuable Property, about 11¼ Acres S.M., held in fee. P.L.V. £14 10s. The gravel is of excellent quality, opened, and may be inspected any time. Entrance on the Baldoyle road, at Warren's Cottage, adjoining Butterly's.

For further particulars apply to
THOS. EARLY, Esq., Solicitor, 16 Henry street, Dublin.

JOHN F. CUFFE, LTD.,
Auctioneers, Valuers, and Live Stock Salesmen,
31 MANOR STREET, DUBLIN.

GREAT SOUTHERN R.

BALLINASLOE HORSE FAIR,
MONDAY, 5th OCTOBER.

On SUNDAY, 4th October, a Special Passenger Train will leave Broadstone at 2.0 p.m. for Ballinasloe, calling at Clonsilla 2.15, Maynooth 2.30, Kilcock 2.41, Enfield 2.58, Hill of Down 3.20, Kilfuran 3.33, and Mullingar 3.51 p.m.

BALLINASLOE SHEEP FAIR,
TUESDAY, 6th OCTOBER, and
BALLINASLOE CATTLE FAIR,
FRIDAY, 9th OCTOBER.

On MONDAY, 5th, and THURSDAY, 8th October, Special Passenger Trains will leave Broadstone at 4.30 p.m. for Ballinasloe, calling at Clonsilla 4.45, Maynooth 5.5, Kilcock 5.16, Enfield 5.35, Hill of Down 5.56, Kilfuran 6.10, and Mullingar 6.30 p.m.

On TUESDAY, 6th, and FRIDAY, 9th October, Special Passenger Trains will leave Ballinasloe at 2.30 p.m. for Broadstone, calling at principal intermediate stations.

J. G. KEOGH, General Manager.

THE BEST WEEK-END PAPER FOR DUBLIN
People in the "WEEKLY IRISH TIMES"
Last Edition on Sale every Saturday morning
Illustrations. Price Twopence.

COX'S AUCTION OF SUPERIOR FURNITURE,
PIANOS, ORGAN, MILNER'S SAFE AND CARPETS, &c.,
TO-MORROW, AT 29 BACHELOR'S WALK.

Contains principally:—Four sweet-toned Pianos, including a magnificent Upright Grand, by Schiedmayer, perfect tone; Iron Safe, by Milner; four Spanish Mahogany Bookcases, in sizes from 4ft. to 7ft.; two Bureau Bookcases, 12 French Spoonback Chairs, padded backs, spring upholstered, covered in dark red Morocco; Set of 10 Georgian Dining Chairs (8 and 2 Carvers), several other sets, 6 and 4 in each; 3 Marble-top Cheffoniers, lofty Glass-back Mahogany, Walnut and Oak Sideboards; 3 4ft. Mahogany Glass-back Cabinets, 10 Oval and Round Tables, on pillar and claw; Walnut Dumb Waiter, 5 Mahogany and 3 Oak Screw Dining Tables, in sizes from 7 to 12 feet long; Walnut and Mahogany Overmantel Glasses, Recess Mirrors, Coal Cabinets, Brass Fenders and Fire Brasses, Kerb Seats, Stained Wood Cabinets, Pictures and Paintings, some lots of Old Sheffield Plate, Hair-stuffed Chesterfield Set, 3 pieces, covered in silk tapestry; 2 Single Chesterfields, 2 French Recess Ormolu-mounted Cabinets, Afternoon Tea Tables, Round Inlaid do.; Drawingroom and Parlour Suites, French Gilt Clock Set (cost 75 guineas), Walnut and Ebony China Display Cabinets, pair of 7-Light Fine Gilt Bronze Candelabras, supported by Bronze Figures; Bedroom Furnishing in variety, including 6ft. Mahogany Cheval Suite, 4ft. Mahogany Wardrobe; 10 assorted Bedroom Suites, various woods, and sizes from 3ft. to 6ft.; 3 Burr Walnut Duchesse Pairs, 2 Mahogany do.; Mahogany and Stained Wood Wardrobes, Presses, Dressing Tables, Washstands and Chests of Drawers; Antique Chest, with sliding trays; Inlaid Mahogany Beds, Wires and Hair Mattresses, Black and Brass and Iron do., Feather Beds, Bolsters and Pillows; Axminster Carpets, Hearth Rugs, etc.; Kitchen and Deal Furniture in variety; Wardrobes, Presses, Dressers, Tables, Chairs, Mangles, Pots, Pans and Saucepans, and numerous miscellaneous effects. Goods on View. Auction commences at 12.30. Pianos sold at 3 and Milner Safe at 4 o'clock.

JOHN H. COX, F.A.I., AUCTIONEER & VALUER.

IMPORTANT FURNITURE AUCTION TO-DAY, AT 130 P.M., IN OUR SALEROOMS, 34 AND 35 LOWER ORMOND QUAY.
SUPERIOR ANTIQUE AND MODERN FURNITURE, PIANOLA, CARPETS,

PRINCIPALLY COMPRISING—88-Note Pianola by Stems-Hopkinson, in new condition; Cottage Piano by Rrard, Carved Oak Diningroom Suite in hide, costly Mahogany and Walnut Mirror-back Sideboards, Sheraton design Display Cabinets, SUPERB PAIR OF LOUIS XV. ORMOLU PEDESTALS (FLORAL MARBLE PANELS), Carved Mahogany Hall Tables, Mahogany Telescope Dining Tables, Loo and Occasional ditto, Gilt and Inlaid Mahogany Overmantels, Carved Oak Hall Stands, Grandfather Clock (Brass Dial), 4ft. Mahogany Bookcase, French Clocks, Best Quality Axminster Carpet, 15ft. x 11ft. 3in. in new condition; several Brussels and Wilton Carpets in various sizes, Hearth Rugs, Plated Ware, Cut'ery, Tea and Dinner Ware, Ornaments, 3-piece Chesterfield Suite in Tapestry, 7-piece ditto in Morocco, Divan Chairs, Brass Fenders. THE BEDROOM FURNITURE INCLUDES—2 EXHIBITION WALNUT BEDROOM SUITES, SIZE 6ft. 6in.: Sheraton design and Satin Walnut ditto, 4ft. Oak Wardrobe, 4ft. 6in. Walnut Bedstead, Duchesse Toilet Pairs, Cheval Mirror, Fine Wardrobes, Massive All-Brass Bedsteads, with finest quality Spring and Hair Mattresses; Bedding, Bedside Pedestals, Mangle, Garden Implements, Gent.'s Cycle, etc.

LAWLOR, BRISCOE & CO., LTD.. M.I.A.A.,
'PHONE 155. AUCTIONEERS, AND VALUERS.

MacARTHUR'S FURNITURE AUCTION
THIS DAY (THURSDAY), AT 12.30,
WILL INCLUDE A NUMBER OF RESIDUES OF USEFUL
HOUSEHOLD FURNITURE
Removed from Clontarf, Drumsondra, and Rathmines, for convenience of Sale, to our
SALEROOMS—44 LOWER GARDINER STREET
(ONE DOOR FROM 79 TALBOT STREET). 'PHONES 179 & 629.

THIS WEEK
IMPORTANT SHOW OF
AUTUMN FASHIONS
Latest Models in Paris Millinery, Smart Tailor-Made Gowns, Two-Piece Suits, Coats, Over-Blouses, Tunics, Furs, etc.
New Cord Velour Coats in assorted colours, straight lines, from
6½ to 9 GNS.

A varied selection of Corded Velour Coats, with fur collar, inverted pleats at side, as sketch, from 4½ to 8½ GNS.

Velour Coat, with collar and cuffs American Opossum, in the new shades ..... 12 GNS.

FORREST & SONS, Ltd., Grafton St. and Wicklow St., DUBLIN

(CONTINUED FROM PAGE 3.)

BUSINESS, BUSINESS PREMISES LANDS, ETC.

SALE AND WANTED.

A SECOND Floor Office to Let; electric light—12 St. Andrew street.

AUCTION, 1st October—The Slane Mills, Slane, Co. Meath; a magnificent concern in first class order Full particulars on application to Auctioneers, Battersby, and Co., 39 Westmoreland street, Dublin. 24 D

AUCTION, 1st October—The Tivoli Theatre, Burgh Quay, as a Going Concern; one of the best known and popular music halls in Ireland.—Battersby and Co., Auctioneers, Westmoreland street. 24 D

AIRY, well lit Office to Let; reduced rent to suitable tenant.—Booth, 65 Middle Abbey street. 25 D

BARGAIN—Shop and House, best part of Kingstown; possession. Apply Rear, 24 Main street, Blackrock. 25 D

BY Auction—To be Sold at our Estate Saleroom, No. 110 Grafton street, the Royal Hotel, North, as a Going Concern, comprising seven day licence, and bedroomus; nearly furnished; all conveniences.—James H. North and Co. 29 D

CONVENIENT to Kenilworth Park, adjoining Harold's Cross Tram—Premises recently used as Laundry; held for ever; indemnified from rent; suitable for factory; about ten acres; building ground together or separately. Apply 23 Ely place. 30 A

DUN Laoghaire—Excellent shop, living accommodation; fine, complete fittings; low head rent; long lease; bargain prompt purchaser.—Agents, Thornton, 46 Upper George's street, 'Phone 179. 29 D

EXCHEQUER street—Shop and Basement, £250 and all taxes; Parliament street, small Shop, £90; Shop, £140, free Parliament, Exchequer, and Co., 7 Lower Pembroke street.

FOR sale or Let, Premises, with office, suitable for motor works, well situated in city. Address "Z 4029, Premises," this office. 27

GARAGE, private for Sale, at 148 Lansdowne road; 27/- per month. 28 F

GARAGE, Shop, or Stable (3 stalls) to Let, Elgin road.—Ring 3565, or this office. 30 A

HUME street—Large Front Office (2nd floor); electric light; Vaughan, 11 Hume street. 30 F

LOCK-UP Shop for Sale, 12 feet frontage, 50 feet deep, Amiens street. Apply Archer, 35 Amiens street. 28 F

LARGE newly built house, consisting of shop, two flats, apartments occupied, and six large rooms vacant; long lease; low rent £318 per year; price £1,800.—T. 15, this office. 30

OLD established high class Draper Business, in best country Dublin. Apply J. Lothian, Public Auditor, 28 Westmoreland street, Dublin. 28 D

OFFICES to Let.—12 Fleet street. 28 F

OFFICES to Let—29 Parliament street. Apply room 30.

PREMISES and Ground to Let at rere 64 South William street. Apply to caretaker. 28 F

PARNELL street—Lot, large Shop, fitted new revolving shutters, basket part of this rende money marketing centre; concreted basement. Apply Battersby and Co., 39 Westmoreland street. 29 D

SOUTH City—Very spacious and extensive Building Concern, consisting of Mill Premises, with two floors, and three Dwellinghouses, about twelve thousand square feet, suitable for factory, to be Sold.—North and Co., Grafton street. 29 F

TO be Sold at a Going Concern, a high class Drapery and Millinery Shop, in first-class locality.—T. 1949, this office. 29

THE National Estate Agency has a large and varied list of Properties for sale in all parts of Ireland. Call or write, Offices, 66 Middle Abbey street, Dublin.

TO Let, large Shop, Premises, with Dwellinghouse, adjoining Rathmines road.—W 1935, this office.

TO Let Fruit and Vegetable Garden about 1 acre now of forty foot greenhouses, Seven St. Lawrence Lodge, Sutton. 'Phone W. 1958, this office.

WANTED, good Rough Shooting, near Dublin; must be first class.—T. 2, this office. 28

WANTED, a Market Field in the immediate neighbourhood of Dublin, South side, from 1st October to 31st March. Please apply to the Secretary, 29 D Dave Shoe, Dublin.

WANTED, small Shop, or half Shop, in Fairview, Drumcondra, Clontarf, or Howth districts. Reply to Rantelgh.—W 1871, this office. 29 F

WANTED to Rent, Shop and Parlour, Dairy and Confectionery premises in Dublin. 30 A

WANTED to Rent or Purchase, Business Premises, suitable for high class Confectionery and Cafe, in good centre—of provincial town, at a reasonable price. W 1959. 30

19 APPLY 20 Rochelle's Walk—Three outstanding Premises to be Let or Sold. Apply 2 Dunn 45 Wattle street.

27 PEARSE street, corrugated R.C. Store, 2 Offices, Inspection Pit, Gas, Water, Electric Light, Power; suitable for Motor Co., Oil Co., Sale, Repairs, Garage, Showroom, etc.; low rent; long lease; option sale if desired. Apply to E. L. Hodges, 51 Grafton street.

STABLING AND GRAZING.

DAIRYMEN—10 Irish Acres Aftergrass, near city, South side, to Let for one month. Address "Z 4551, Aftergrass," this office.

GRAZING—Wanted, Eackond Paddock, for six months or longer; good cash price paid.—W 1642, this office. 27 D

HOUSES AND LANDS FOR SALE.

A T Garver and Good's Offices personal attention given to all persons Selling or Buying Houses and Farms. Furniture and all Auctions conducted in town and country on most reasonable terms.—Garver and Good, Auctioneers, House, Agents, Chartered Surveyors, Valuers, 21 Lincoln place, Dublin. 24 D

AUCTION, 1st October—80 Leinster road, Rathmines (possession), free of rent; substantial residence, good accommodation; to be Sold.—Battersby and Co., Auctioneers, Dublin. 24 D

A LIST from Albert MacArthur, "The Householder," is what you want. Call 52 O'Connell street. 26

A T Kinnegar road—Compact House, 4 bedrooms, £725; Ballsbridge, modern House, £1,050; Eton square, Terenure, £1,100; Wellington road, newly decorated, £1,100. Ely Place, superior City House, £1,100. Mount street Crescent, £1,350; Pembroke road, Ballsbridge, fine House, £1,600; Parliament, Exchequer, and Co., 7 Lower Pembroke street. 27 D

ATTRACTIVE modern House near Phibsborough, perfect condition; immediate possession; £700.—W 1978, this office. 30

AUCTIONS invited from Persons of standing, for Membership of Utility Society, being formed for erection of semi detached Houses, with garage, on Merlyn park, Ballsbridge Gardens. Full particulars—W 1969, this office. 30 A

A T Rathgar—Splendid semi detached House, 3 apartments, hot bath.—North and Co., Grafton street.

A T Glenageary—Charming detached House for Sale, with possession.—North and Co., Grafton street.

A T Monkstown—Semi detached House for Sale, 3 reception, 5 bedroom gardens, House for Sale.—North and Co., Grafton street.

A T Kilmacud—Two compact Houses for Sale, with possession.—North and Co., Grafton street.

A T Sandycove avenue—For Sale, with possession, compact House, 7 apartments, hot bath; garage; terms to prompt purchaser.—North and Co., Grafton street.

A T Waterloo road—Compact House for immediate Sale.—North and Co., Grafton street.

A T Wellington road—Very decorated House, 7 apartments, garage, £1,100.—North and Co., Grafton street.

A T Pembroke—Good roomy House for Sale, with possession.—North and Co., Grafton street.

A T Villiers road—Non basement House, 8 apartments, electric light, hot bath; garage.—North and Co., Grafton street.

A T Kenilworth road—Three Houses for Sale, with possession.—North and Co., Grafton street.

A T Brighton road—Semi detached non basement House, 6 apartments, hot bath garage.—North and Co., Grafton street.

A T Templeogue road—Very compact House, 10 apartments, electric light, hot bath; garage.—North and Co., Grafton street.

A T Clontarf—At reduced price for immediate Sale, modern non basement House, 9 apartments, hot bath.—North and Co., Grafton street.

A T North Circular road for favourite road, convenient to tram line—Seven apartments, electric light; garage, £1,150.—North and Co., Grafton street.

A T St. Peter's road, Phibsborough—Semi detached non basement House, nine apartments, hot bath; garage, hot bath; room garage; £800.—North and Co., Grafton street.

A T Sandymount—For Sale, with possession, semi detached non basement House, 7 apartments, hot bath, garage, £1,150.—North and Co., Grafton street.

A T Monkside—Desirable semi detached House, 3 bedrooms, every convenience; to be Sold; bargain to prompt purchaser.—Taylor, Craigavon. 29 A

BARGAIN—Executor's Sale, £1,900, 84 Acre Residential Farm, four miles Dublin; 200 feet road frontage; possession. Apply Battersby, Agents, 39 Westmoreland street, Dublin. 29 D

BARGAIN—Villas and Terrace Houses from £650 to £1,000.—Call or write for particulars—Peter J. Abbott Bargee, Co. Down.

COUNTY Louth—For Sale or to Let, Gentleman's Residence, with small Farm attached; the house contains fourteen apartments, bath (h. and c.), w.c., conservatory, cistern, etc. Large garden, tennis court, grass, splendid range of outoffices; convenient rail station; excellent hunting; golf; can be seen by appointment. Address "Z 5459, House," this office. 12 26

HOUSES AND LANDS CONTINUED.

CLONTARF—Possession; charming Bungalow, on 1/3rd acre, substantially built; country surroundings, convenient to trams; every modern convenience. Battersby, 39 Westmoreland street. 29 D

CO. Carlow—Charming gentleman's Residence, with Farm for Sale, or Let.—Apply Hackett, Auctioneer, Hotel.

DALKEY, 3 Henrietta place, to Sell or Let; immediate possession. Particulars at Queen's Hotel.

DETACHED House, modern, non basement; Rathgar district; possession; nine apartments, large choice; possession; £1,250.—W 1707, this office. 29 D

DARTRY road (just off)—Possession; charmingly situated; close to trams; modern non basement; 7 apartments, hot bath, room garage; price £875.—Battersby, 39 Westmoreland street. 29 D

DRUMCONDRA—Possession, neat, compact House, nicely furnished; 5 rooms; £500.—Battersby, 39 Westmoreland street. 29 D

FAIRVIEW—59 Philipsburgh avenue (possession), neat, compact, modern House; electric light, hot water; cold water, nice garden.—R. O. 832, Irish Times Branch Office, Rathmines. 28 F

HOUSES WANTED.

FURNISHED House Wanted, Rathmr, Terenure district, three adults; careful tenant.—T. 19, this office. 30

GENTLEWOMEN want moderate, small, or Half House Unfurnished; kitchenette or Cleanliness, Dundrum, Rathfarnham.—W 1783, this office. 29 F

HOUSE Wanted in Pembroke.—Wanted, House; 3 reception rooms, 5 bedrooms, and servants' rooms, garage, garden; rent or purchase; send full particulars. Address "Z 4295, House," this office. 29

SMALL Cottage Wanted, by 3 Adults (Protestants), Unfurnished Flat, 3 rooms, kitchenette, use of bathroom; moderate terms and full particulars to "T. 1715," this office. 28 F

WANTED, to Purchase small compact House, Pembroke district.—917, Irish Times Branch Office, Basget street, Ballsbridge. 29 A

WANTED, modern House, South side, between £700 and £800; state particulars.—W 1924, this office. 29

WANTED, Furnished Cottage to Let, winter; state terms; 1 984, this office. 30

WANTED, small House, South side city; rent 10/- to 15/- weekly. Address "Z 4364, House," this office.

APARTMENTS TO LET.
DUBLIN AND DISTRICT.

APARTMENTS Agency—Lists on application; Flats, Board Residence, Furnished Apartments.—Miss White, 35 Nassau street. 30

A.L. Persons requiring Flats or Apartments, apply Apartments Agency, 45 Henry street. 7

AT 36 Fitzwilliam place, Furnished Apartments. 27

ALL requiring Unfurnished Flats and Furnished should call to Agency, 24 Main street, Blackrock. 25 D

A DELAIDE road—Top Unfurnished Flat, three rooms and kitchenette; suit couple; no children; £60 per year.—W 1601, this office. 26 D

A T 69 Lower Leeson street—Large Bedroom; suit 2 gentlemen (Borrd); moderate terms. 30

A T 66 Pembroke road—Unfurnished Flats to Let, electric light, bath, etc. 27

A T 7 Castlerosd avenue—Bedroom and Sittingroom (furnished). 28 F

A COMFORTABLE Bedroom, Sittingroom, or nice combined Room.—4 Wodelton Gardens, Ranelagh. 28

A T 117 Upper Leeson street—Very comfortable Apartments, full board; moderate. 29

A T 119 Botanic road—Comfortable Apartments; suit two gentlemen, sitting out. 30

A T 102 Marlborough road, Furnished Apartments; suit two gentlemen. 29 F

A BRY combined Room; moderate.—28 Ranelagh street, Dolphin's Barn.

A COMFORTABLE Sittingroom and Bedroom, Attendance; near trams.—19 Leinster road, Rathmines.

A LARGE Room, two beds, Partial Board; select house; use of sittingroom, bath, electric light; 25/- each weekly.—W 1943, this office.

A BSOLUTELY self contained Flat, five well furnished rooms, best position; bath, gas, electric.—W 1987, this office.

A T 20 Earlsfort terrace—Beautifully Furnished Rooms; central; exclusive. 'Phone, Dublin, 0/5.

BALLSBRIDGE—Unfurnished Flat to Let, three rooms, kitchenette, and bath; private house; vacant October 1st; reference required.—W 1415, this office. 26 D

BALLSBRIDGE—Gentleman can have Bed, breakfast, or Partial Board; moderate.—W 1695. 29

BALLSBRIDGE—Furnished Bedrooms, Sittingroom; hot bath, electric light; garage; partial board.—W 1850, this office. 29 F

BEDROOMS, use Sittingroom (piano); board optional; central. 'Phone 2446.—"Homeleigh," Gardiner's place.

COMFORTABLE Combined Room; gas cooker; no attendance.—43 Haddington road. 29 D

COMFORTABLE Bedroom and Board, 30/-.—24, bath.—75 Lower Gardiner street. Central. 29 1

COMBINED front Parlour; every convenience; piano, possible cooking; no children.—57 Sandymount. 30

COMBINED Room; electric light, bath.—47 Waterloo road. 30 F

DESIRABLE Furnished Flat (or partly); Belfast; moderate; no children.—W 1893, this office. 29 F

DUNDRUM—English Lady has nice Apartments; suit two or three friends; large airy rooms, with use of piano, bath (h.c.); four minutes from station; 'bus passes gate; terms moderate.—W 1973, this office.

FLAT Furnished, Upper Pembroke street; sitting, bedroom, kitchenette; use bathroom; 27/6 monthly.—Pim Brothers, 21 Dawson street. 26 D

FLAT (first floor), Merrion square; five rooms, kitchen, bathroom; electric light; rent £115. Pim Bros., 21 Dawson street. 26 D

FLATS, Unfurnished—Merrion square, £110; 2 at £120; Fitzwilliam square, £100 and £120; 2 at £75 and £120; Upper Mount street, £110; Raglan road, £125. Particulars, Pim Bros., 21 Dawson street. 26 D

FURNISHED Flat to Let, Monkstown; four rooms, bathroom, sittingroom, kitchen; use telephone; £85 rent.—W 1700, this office. 28 F

FLAT, Unfurnished, three rooms, kitchenette; decorated; every convenience.—W 1709, this office. 28 F

FURNISHED Flat, bedroom, sittingroom, kitchen; all modern conveniences; well kept private house, Sandymount; permanent; terms must be moderate.—W 1770, this office. 29 D

FURNISHED Bedroom, Sittingroom, kitchenette; suit lady or gentleman; light, fire, and attendance. Rathgar road. 28 F

FLAT, Upper Pembroke street, Unfurnished; sitting room, bedroom, kitchenette; rent £70. Address "Z 4259, Pembroke," this office. 28 F

FURNISHED Flat, bedroom, sittingroom, kitchenette, use of bathroom; no children; private house of gentlefolks; South side.—W 1858, this office. 29

FLATS, Unfurnished; five and three apartments—55 Lower Baggot street; caretaker. 29

FLAT, Furnished, Unfurnished, Waterloo road 45/-; lease between 12 and 4 only. 29 F

FURNISHED Flat; electric light, cooker.—4 Dunlop street. 30

FURNISHED Flat; electric light, cooker.—4 Dunlop road, Rathgar.

FURNISHED Rooms to Let to business ladies dining Hall; gas cooker. Call after 7, p.m.; 47 Commarket street.

FLAT to Let, Unfurnished, Dorset street; gas, water; 25/- weekly; rent £65 year.—W 1927, this office.

HUME street—Flat unfurnished, self contained; electric light, gas; cooker, bathroom with gas boiler.—Vaughan, 11 Hume street. 29

HALF House to Let, Furnished, good locality, North side; suit two gentlemen; 30/- each.—W 1974, this office.

HALL Flat (Wellington road), nicely Furnished; sittingroom, bedroom; kitchen, pantry, excellent bathroom, electric light; rent £11 monthly.—Pim Bros., 21 Dawson street. 29 A

HALL Flat, Furnished, in Fitzwilliam square; all modern conveniences; telephone. 3164.—W 1991, this office. 30 A

LADY will Let Part of her Furnished House, 2 rooms, use of scullery; kitchen, bathroom; rent 25/- weekly. Apply Dublin Parcel Depot, Rathgar.

MATERNITY Patients received in Nurse's Private Home; special attention given, country visiting terms; moderate terms.—Apply Matron, 3 Mental Cases; highest medical references.—"Nurse," Shelbourne road, Dublin. 'Phone 586. Ballsbridge. 29

MERRION Square—Newly decorated, self contained Flat, two rooms, kitchenette, two bedrooms; bath room, kitchen.—W 1900, this office. 29

PEMBROKE.—Two good Unfurnished Rooms, kitchenette; 25/-.—W 1918, this office. 29 F

PROFESSIONAL Man, leaving large house, will Let part to suitable tenant; references required.—Apply Stephen's Green.—W 1766, this office. 28 F

RATHMINES—Two large Furnished Apartments, use bath, 27/6 weekly.—W 1776, this office. 28 A

HOUSES AND LANDS.

DOCKRELL LIMITED,
SOUTH GREAT GEORGE'S ST.

Sutton—A GOOD HOUSE, close to Station, FOR SALE; semi-detached, well built; motor garage and splendid garden. Possession at once. Apply to Dockrell Limited, South Great George's street.

North City—SPLENDID STORES FOR SALE, suitable for Engineering Works, etc.; free of rent for ever. Reduced price for quick sale, £5,000. Convenient to docks, railways, etc. Apply to Dockrell Limited, South Great George's street.

S. Suburbs (6 Acres)—RARE OPPORTUNITY—Handsome Residence for Sale, with possession, at reduced price of £4,000; 4 reception, 5 bedrooms, maids' rooms, hot bath; garden, motor garage, tennis lawn, and field. Seen by appointment with Dockrell Limited, South Great George's street.

Henry Street—FOR SALE, with possession, very fine Premises in this splendid thoroughfare, close to Nelson's Pillar and in the heart of business life. The premises comprise deep shop, capable of carrying on extensive business, upper part, storage at rear; yard, with gate entrance, and lighteome basement. Held on long lease; only subject to £177 per annum. Can be seen only by special appointment with Dockrell Limited, South Great George's street.

George's Street (South Great)—A BARGAIN—FINE SHOP, OFFICE, AND BASEMENT; with rear entrance, to be Sold for only £900, interest in lease. Rent only £300 per annum. Splendid opening for energetic man. Apply to Dockrell Limited, South Great George's street.

County Dublin (South Side)—A SEMI-DETACHED VILLA, with a good garden (tennis court), within 10 minutes of train, 17 minutes of tram, and beside an 18-hole golf links, to be Sold for £1,500. The House is in good order and is in a nice situation.—Dockrell Limited, Agents, Dublin.

Wanted between Merrion square, Stephen's Green, and Grafton street, a very LARGE HOUSE, with Possession within six months; must have some large rooms. Reply to Dockrell Limited, South Great George's street.

DOCKRELL LIMITED,
SOUTH GT. GEORGE'S STREET.

HOUSES AND LANDS CONTINUED.

5 DE Conor square for Sale, with clear possession. Seen any time. Sell cheap. 30 A

39 St. Mary's road—Vacant possession; 3 reception, 6 bedrooms. Seen 3.30 to 5.30 daily. 29 F

HOUSES TO LET.

PICKFORDS, LTD.
FURNITURE REMOVERS AND STORERS,
109 STEPHEN'S GREEN, DUBLIN.
Estimates and Advice Free. 'Phone 51120.
TICKET AGENTS FOR
L. M. and S. RAILWAY.

CLYDE road—House to Let, Furnished, for 6 or 8 months; 3 reception, 6 bedrooms; seen by appointment.—909, Irish Times Branch Office, Bagot street Bridge. 30 D

CLASNEVIN — To Let, Furnished; charmingly situated; pretty surroundings; close to tram; 2 reception, 6 bedrooms, bath, garage, stable; price £150 per annum.—Battersby, 39 Westmoreland street. 29 F

SOUTH Circular road, Portobello, near tram—Double fronted, furnished House, on lovely close range, cooker, front garden, large yard, outoffices, back entrance; rent moderate to solvent tenant; immediate possession or sell. Apply 54 Longwood avenue, between 4 and 5 p.m. 30 A

TO Let, Furnished House or Flats, beautiful residence, best position Ballsbridge; winter months, or arrangements to suit. Apply W 1962, this office. 30 F

TO Let, Ranelagh district, an attractive House, nine apartments, semi detached; moderate rent.—T. 9, this office. 29 F

WELL Furnished House, Gravesend road, all modern improvements, for 4, 5 or 6 months from end of October; rent moderate; electric light, gas fires, cold water, nice garden.—R. O. 832, Irish Times Branch Office, Rathmines. 28 F

HOUSES WANTED.

FURNISHED House Wanted, Rathmr, Terenure district, three adults; careful tenant.—T. 19, this office. 30

GENTLEWOMEN want moderate, small, or Half House Unfurnished; kitchenette or Cleanliness, Dundrum, Rathfarnham.—W 1783, this office. 29 F

HOUSE Wanted in Pembroke.—Wanted, House; 3 reception rooms, 5 bedrooms, and servants' rooms, garage, garden; rent or purchase; send full particulars. Address "Z 4295, House," this office. 29

SMALL Cottage Wanted, by 3 Adults (Protestants), Unfurnished Flat, 3 rooms, kitchenette, use of bathroom; moderate terms and full particulars to "T. 1715," this office. 28 F

WANTED, to Purchase small compact House, Pembroke district.—917, Irish Times Branch Office, Basget street, Ballsbridge. 29 A